

ALSO INSIDE:
2012 PRESIDENT'S
ANNUAL REPORT

THE MAGAZINE OF
lewisuniversity
FALL 2012

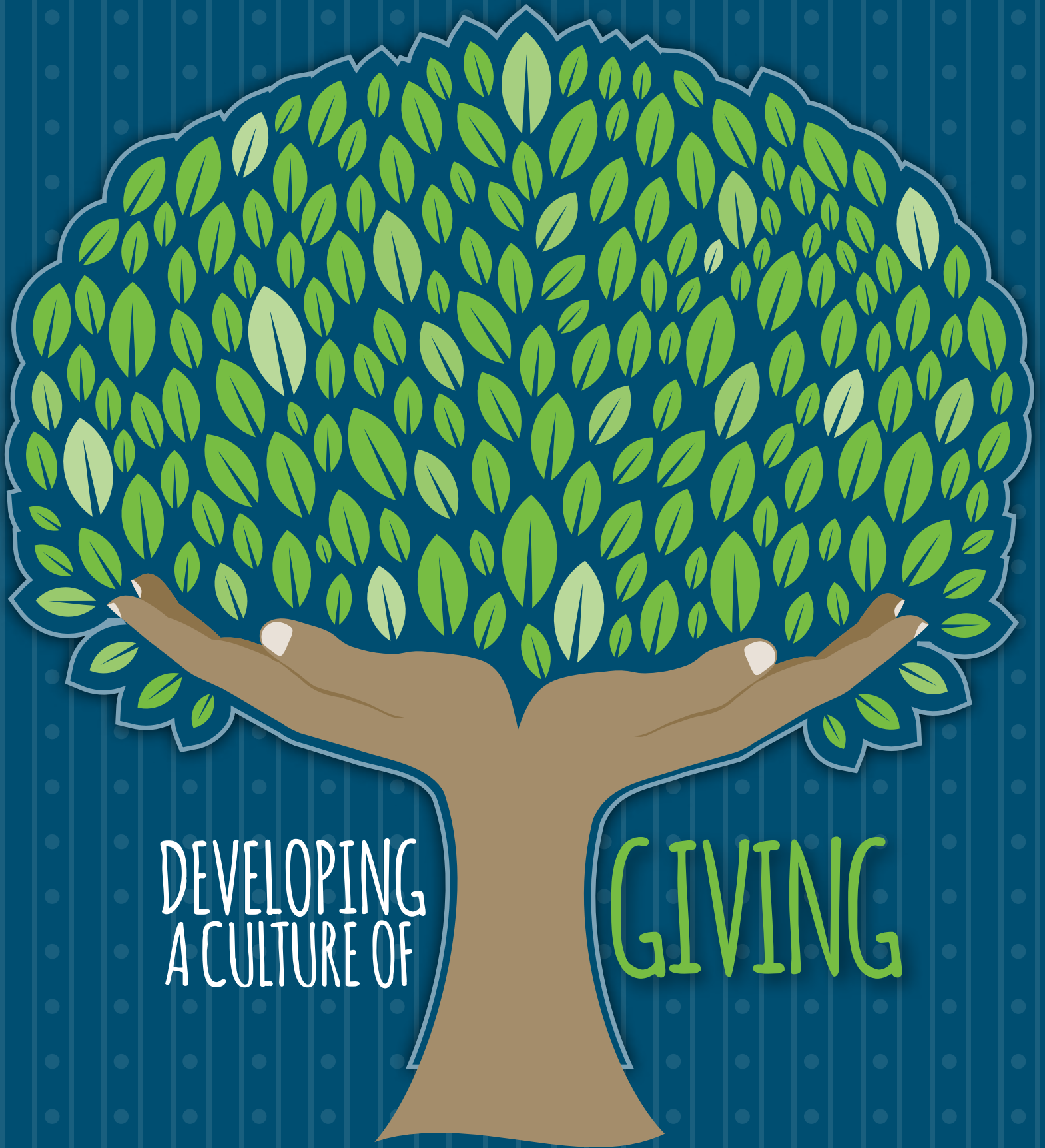

DEVELOPING
A CULTURE OF

GIVING



President's Perspective

Our 80th year was quite remarkable, and the array of impressive accomplishments at Lewis has carried over into this year. For instance, numerous awards and recognitions have come our way. The most recent is our accredited arboretum designation from the Morton Register. We also have been honored for the third year in succession as a Tree Campus USA. At about the same time, we received notification of having earned the annual conservation award from a highly regarded Chicago-land conservation organization, as well as a special award from the Governor for outstanding progress in the area of sustainability and other environmental initiatives. These all relate to our commitment to provide a campus of beauty, spiritual nourishment and an environment that recognizes our obligation to be good stewards of God's marvelous gift of creation.

Another external recognition, apart from the many academic honors that our faculty and students regularly receive, is that of additional validations of our overall institutional excellence. Lewis has once again been recognized as a top tier university by *U.S. News & World Report* and by *The Princeton Review*. In fact, the University's ranking in the *U.S. News & World Report* advanced a remarkable six places in just one year. These gains are based on our constantly improving retention and graduation rates, our fine student academic profile, and our students' expressed pride and satisfaction in their Lewis education. The University has also been identified as remarkable in our ability to work with good students to help them excel in their college goals and in their career readiness. Moreover, we are once again in the top 15 percent in terms of our welcoming and supportive environment for veterans and members of the military.

No wonder Lewis is one of a relatively few Illinois private universities to experience healthy growth this academic year, as we achieved a record

enrollment of approximately 6,550 undergraduate and graduate students. In fact, we reached or exceeded our goals in virtually all enrollment categories, that is, traditional age undergraduates, adult accelerated students and graduate students.

As we continue to develop, we are making considerable progress in the provision of new and enhanced academic and student life facilities. Our splendid new Science Center is a remarkable ingredient in the steady growth of well-qualified science students, as well as in the expansion of student research under the guidance of faculty mentors. The new Mathematics and Computer Science Complex is enabling many excellent faculty to provide exceptional opportunities for students, all of which have a strong application to relevant careers. The complete upgrading of Sheil Hall has been extraordinary, and the same can be said for the expansion and major remodeling of the Oremus Fine Arts Center. We are in the process of acquiring the Saint Charles Borromeo Center from the Diocese of Joliet. This purchase will now allow for renovations to start this spring and summer, in anticipation of the eventual relocation of our College of Business and Graduate School of Management, as well as other academic and student life units.

These are but a few of a longer list of upgrades and new construction projects, including soon a second expansion of the College of Nursing and Health Professions building. Another project that will soon be undertaken is the complete remodeling of the academic section of our former Science Building and in perhaps a year later, the creation of a Humanities Commons there. Included in our next comprehensive fundraising campaign, besides improved facilities for the College of Nursing and Health Professions and the College of Business, will be a new Student Center, as well as various academic program initiatives, endowed scholarships and faculty positions, funding for new academic institutes, a fine enhancement of the Sancta Alberta

Chapel, and more. All of these projects are in support of furthering student success as reflected in our new Strategic Plan for 2012-2017.

Soon we will be into the leadership phase of this new campaign for Lewis University and our strong and promising future. We can confidently pursue this goal, not only due to the successful attainment of the targets for our last campaign, but because of the growing culture of giving that exists at the University and among our trustees, alumni and other friends. We are making encouraging progress in our alumni's level of giving and that of the parents of our students. Our most recent graduating classes have all stretched to give at higher levels each new year. The philanthropic support of our trustees is nothing short of exceptional. And our faculty and staff giving participation places us in the top 20 percent of all colleges and universities nationally.

These generous achievements are reflective of the consistency of selfless service and self-giving on the part of our entire University Community, for a multitude of good causes. Thank you as well to all of you who have been extraordinary in your investment in our Mission and our students, as shown in our annual President's Honor Roll of Donors for 2012. Your wonderful spirit of giving and your reliable support are highly valued investments in our students and their overall development, as well as in our Mission as a remarkably fine University in the Catholic, Lasallian tradition. No wonder we and many others are so excited, grateful and confident regarding our current success and our very promising future. Lastly, please know that for you and for your exceptional generosity, we are most thankful!

Sincerely,

Brother James Gaffney, FSC
President, Lewis University

THE MAGAZINE OF Lewis university

UNIVERSITY MAGAZINE

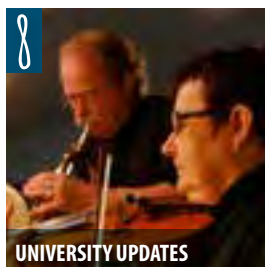

President's Annual Report

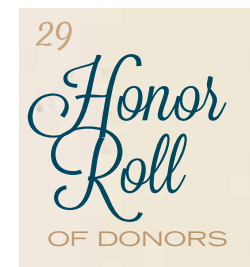

- 29 Fitzpatrick-Crown Society
- Bishop Sheil Society
- Harold E. White Legacy Society
- 30 President's Circle Donors
- 36 Scholarship Donors
- 39 Faculty & Staff Donors
- 41 Alumni Donors by Class
- 46 Parent Donors
- 48 Board of Trustees
- 49 Council of Regents

THE MAGAZINE OF LEWIS UNIVERSITY is published by the Office of Marketing and Communications. Letters to the Editor and alumni news submissions are welcome. Send letters, news and address changes to: *The Magazine of Lewis University*, Unit 196 - One University Parkway - Romeoville, IL 60446-2200 or e-mail lamontra@lewisu.edu / **STAFF** / Dr. Ramona LaMontagne, Executive Director of Marketing and Communications; Jim Cowan '04, Graphic Design Director/Production Manager / **EDITORIAL CONTRIBUTORS** / Matthew Brendich; Michelle Fregoso '11; Brian Kush '03; Alice Patenaude; Bridgette Robles; Dr. Kurt Schackmuth '98, '02; Kathrynne Skonicki '12 / **PHOTOGRAPHY** / Jerry Daliege; Sylvain Goyette; Ron Molk Photography; Eileen Ryan Photography; Steve Wolt Photography; Steve Woltmann / **PRINTING** / Vision Integrated Graphics

RESOURCES

Admission	(800) 897-9000 (815) 836-5250
Alumni	(815) 836-5472
Graduate & Adult Admission	(800) 897-9000 (815) 836-5610
Athletics	(815) 836-5247
PLT Box Office	(815) 836-5500
University Advancement	(815) 836-5244

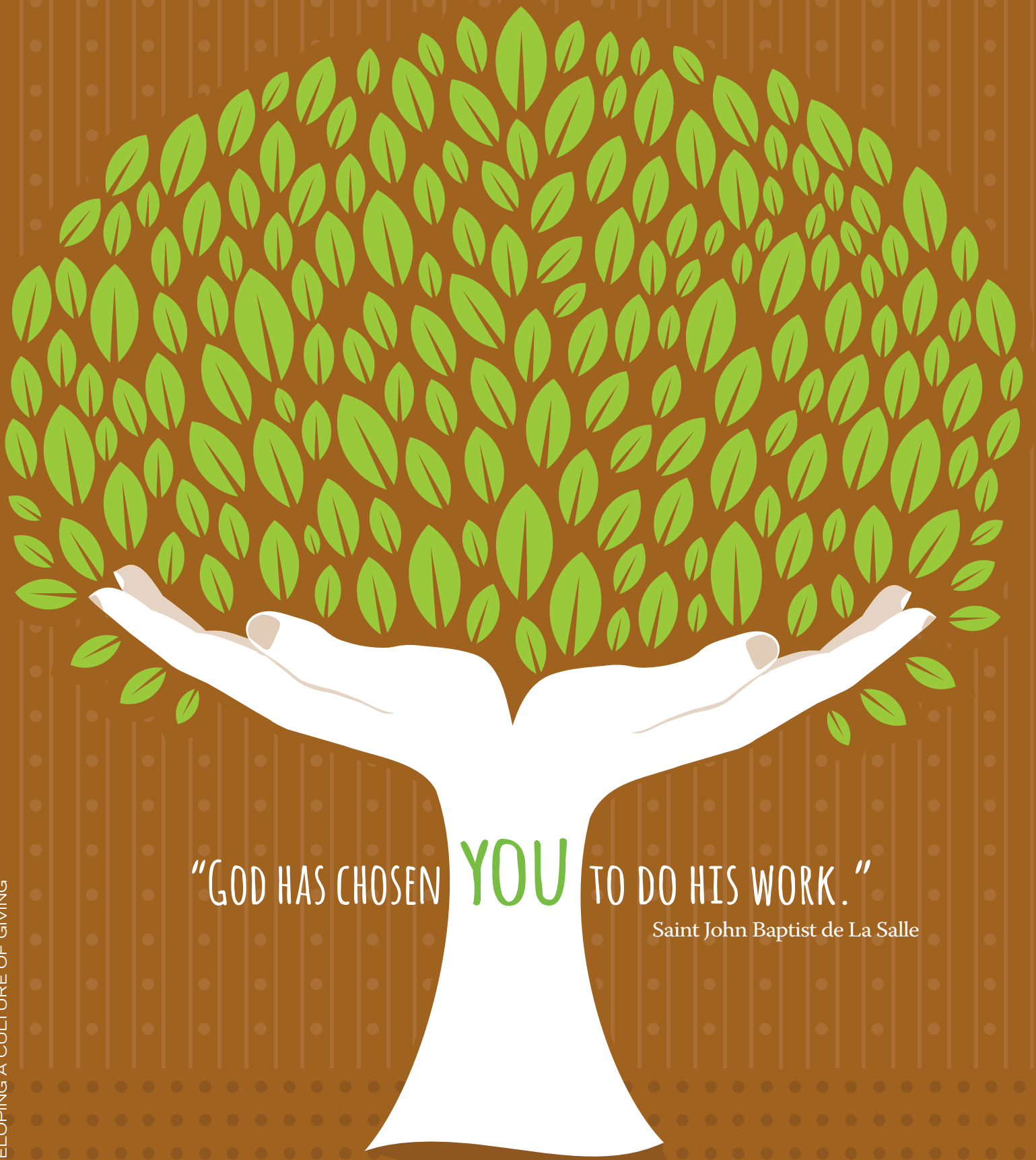

"GOD HAS CHOSEN **YOU** TO DO HIS WORK."

Saint John Baptist de La Salle

DEVELOPING A CULTURE OF GIVING

by Kathrynne Skonicki '12

STEWARDSHIP includes gifts of time, talent and treasure from students, faculty and staff. As part of the Lasallian educational experience at Lewis University, many students will hear De La Salle's words, "God has chosen you to do his work." Lewis University students have multiple volunteer opportunities to explore ways in which they begin to understand De La Salle's words on stewardship. Students were engaged in more than 10,000 community service hours with more than 100 community partners in 2011. Their efforts as well as the entire Lewis University community were recognized in the spring of 2012, when the University was named to the President's Higher Education Community Service Honor Roll by the Corporation for National and Community Service and the U.S. Department of Education. Lewis University was included among the nation's leading colleges and universities, students, faculty, and staff for its commitment to bettering communities through community service and service learning.

SERVICE FROM THE FIRST WEEK

Service to others begins in the initial orientation of first year students stepping foot on campus. For more than a decade, Welcome Days has included the "SOAR into the Community" event. In August, more than 400 new incoming freshmen volunteered along with other Lewis University faculty, staff and peer ministers at various sites including Feed My Starving Children in Aurora and Schaumburg, Campfire USA in Bolingbrook, MorningStar Mission sites, Trinity Services in Will County, United Way agencies in Will and DuPage Counties and others.

Students who volunteered at the Feed My Starving Children sites

hand-packed meals formulated for starving children. Prepared meals were shipped to countries around the world. Student volunteers for United Way agencies traveled to local communities and helped with activities including gardening and cleaning.

"We are grateful that these agencies are willing to offer these opportunities to our incoming students. In the spirit of a Catholic and Lasallian education, it is a great way for students to get a feel for the culture of service that is ever growing on campus," said Sean Fagan, Coordinator of Lewis University Student Development and Leadership.

DOMESTIC ASSISTANCE

The Office of University Ministry actively promotes service, peace and social justice, providing numerous on-campus, local, national, international and post-graduate service opportunities.

The annual Habitat for Humanity Mission trip is a recent example. This spring's six-day experience was in Cookeville, Tenn., where 12 students along with Brother Thomas Dupré, FSC, Associate Professor of Math/Computer Science and Steven Zlatic, Director of University Ministry, helped at a Habitat for Humanity resale store as well as in building a home.

"I think many students, through working with power tools and building a sub-floor, came away with a profound growth in confidence in themselves. Our evenings of sharing helped us all to connect with each other and discuss its connections to our faith and values," commented Zlatic.

At the resale shop, the Lewis group built ladder racks, a wall and benches. They also prepared for the next part of their trip, which was helping to build a home.

At the home, the group assembled the house's subfloor and constructed a shed. They were preparing the home for a blitz build, a one-week complete house build by Habitat for Humanity volunteers. "Everyone gained many different skills throughout the week learning how to use power tools and learning how to build these things," said Ryan Snow, a student leader of the trip. Kristen Yarka was the other student leader.

The group's progress throughout the week impressed Snow, who is an Aviation Security major. He said, "At the beginning everyone was cautious or hesitant to jump in there and try something they had never done before. At the end of the week everyone was doing any

and every thing. It was really great to see this change.”

One of the most rewarding parts of the trip was meeting the homeowners. The students were able to interact with the family and understand how their work would impact them for many years. Zlatic said, “I think many were especially touched by the future homeowner Lisa and her wonderful daughters.”

The success of the trip was evident in many ways. Snow said, “Our goals were to serve the people of Cookeville, and in the process of doing this help everyone to see God within their work, the people of Cookeville, and themselves. I think we were successful with this. All the people of Cookeville we met were grateful for our work and presence there. It also seemed to me that everyone who went had a powerful experience on the trip.”

Student trip participants were: Angela Cotta, Ariel Diamond, Kristen Granato, Sara Harms, Sarah Keib, Stephanie McKenzie, Ryan Newberry, Kathleen Picman, Stephanie Slivka, Danielle Volk, Kristen Yarka and Ryan Snow.

INTERNATIONAL CALL TO SERVICE

Missions to South America and Southeast Asia also have transformed students, faculty and staff. Since 1998, more than 80 Lewis volunteers have worked in Sucre, Bolivia. “The mission trip changed me as a person, by helping me realize how fortunate I really am. The people in Bolivia are so grateful and so happy, yet they lack a lot of material goods. They helped me understand that happiness resides in the simple things,” said Sean Ruane, a double major in history and secondary education.

This year’s Diocese of Joliet’s annual University mission trip to Sucre, Bolivia included 12 Lewis University students, faculty and staff members. In June, students



performed their service at six sites in Bolivia including an orphanage, two daycare centers and three hospitals. At the hospitals, they interacted with patients and doctors and observed medical procedures. Students also spent time playing with children, helping children through their daily activities and reading to them at the daycares and orphanage. In addition, students cooked, shopped, collected donations and painted murals at various sites.

Ruane added, “Now that I am back home, I am thanking God each day for the many blessings He has bestowed upon me. I plan on living each day with a sense of simplicity and humility in my heart.” In August, Ruane will continue serving others as a Lasallian Volunteer. A non-profit organization, Lasallian Volunteers is a program of the De La Salle Christian Brothers whose mission is to meet the educational needs of the poor.

While some were inspired to increase their volunteerism, others became more passionate about their career decisions. Kimberly Cammack, a nursing major said, “Observing in the hospital and talking with surgeons further assured me that I was destined to work in the medical field and help patients.” In addition to helping and observing in the hospital, Cammack taught boys at one of the orphanages how to brush their teeth and maintain proper hygiene.

Students on the trip included:

Mayrna Akroush, Kimberly Cammack, Amanda Davalos, Jessica Kush, Ivette Manzo, Sean Ruane, Liana Vantrease, Monisa Victrum, Cassie Waliczek and Melanie Zaragoza. Martha Villegas-Miranda, Coordinator of Volunteer Outreach, and Dr. Lauren Rentfro, Assistant Professor of Secondary Education, were also participants on the trip.

SERVICE WITH NEWLY FOUND SKILLS

Students are also taught how to be good stewards of their time and talents. During the 2011-2012 school year, Lewis University’s WLRA Radio and College of Nursing and Health Professions undergraduate nursing students raised \$14,267 for the Lewis University Family Assistance Fund at Advocate Hope Children’s Hospital in Oak Lawn. More than \$79,000 has been raised since the fund’s inception more than a decade ago.

The funds are used to assist families of hospitalized children in their greatest time of need. In the past, the funds were used to pay for transportation to and from the hospital for children to have chemotherapy or outpatient services, medicine, clothes when being discharged, hotel rooms for families, bus passes and airline flights to the hospital.

The Lewis University Family Assistance Fund is the result of service learning collaboration between College of Arts and

Lewis University students, faculty and staff build a subfloor during a Habitat for Humanity trip in Cookeville, Tenn.

Sciences' Communications Department and College of Nursing and Health Professions' Professional Development course for the benefit of hospitalized children's families. Under the leadership of Anne McShane, Assistant Professor and faculty chair, students in her Professional Development classes raise money throughout the year and host a "Change for Children" event each spring. Patrick Crowe and Jaimie Castonguay were the nursing students who co-chaired the 2012 event. Lewis University's WLRA Radio Station held a "To Kill a DJ," a continuous on-air marathon with pledged support under the leadership of instructor John Carey '85, '06, Director of Electronic Media, and chaired by student Joshua Bowen.

IT'S A TEAM THING

Organizations across campus provide opportunities to serve others in various capacities. In the 2011-2012 academic year, Lewis University athletes alone contributed more than 6,200 hours of community service, such as participating in community speaking engagements, volunteering at a soup kitchen, participating in a Make-A-Wish Foundation fundraiser, reading to grade school children, and collecting food and clothing.

As a NCAA Division II University, the Athletics Department encourages its athletes to serve



others through its Spread Your Wings community engagement initiative. The program incorporates five commitment areas (academic, athletic, career development, personal development, and service) of the NCAA/CHAMPS Lifeskills program. Last year, the team that donated the most time was the Women's Volleyball team, who volunteered a total of 800 hours. The Men's Volleyball team volunteered 528 hours, the most of the men's sports.

A VITAL SOURCE OF OUTREACH AND SUPPORT

Lewis students also call on alumni and parents to increase their annual giving participation, while also establishing relationships and updating those who are unable to come back to campus because of their distance. These Phonathon students are a key element to increasing financial support for Lewis University which contributes to its ongoing success.

As members of the Phonathon Family, all of our callers are

committed to helping maintain and improve the Lewis experience for our students. These students value the high-quality education they receive at Lewis, and recognize the lifelong benefits that it provides. For this reason, our Phonathon students are not only calling to request financial support, but also to thank our donors for the great opportunities and experiences they have at Lewis University!

PROJECT GRATITUDE

Each year Lewis scholarship students send personal thank you notes and Christmas cards to their benefactors who have given them financial support. In 2011, more than 100 incoming freshmen participated in a volunteer effort to write more than 1,500 personal thank you notes to our alumni donors. Every year around Thanksgiving time, students volunteer to participate in the University Thank-a-thon, in which students make phone calls to thank alumni, parents and friends who have generously supported Lewis. 🍁

Hoffman



Klump



Welch



McCay



Kavouras



Dr. Lauren Hoffman Presents Paper at the University of London

Dr. Lauren Hoffman (Educational Leadership) presented a paper this past March at the University of London entitled “Dignity, Well-Being, and Respect in Education: Implications for Educational Leaders from the Human Capabilities Framework.” The paper explored how the human capabilities framework informs the purpose, meaning, and practice of educational leadership for social justice. A critical qualitative research design using life history methodology was used with five participants in order to understand the influence of social, cultural, political, and economic factors on the development of capabilities. The paper concludes with an argument for re-conceptualizing educational leadership to be informed by critical pedagogy, cultural studies and public pedagogy, and arts, humanities and democratic citizenship.

Math/Computer Science Professor and Student Present Research on the Power Grid

Dr. Ray Klump (Mathematics/Computer Science) and undergraduate Computer Science major Brian Wilhelm presented a project for the Summer Undergraduate Research Experience (SURE) entitled “Design of a Distributed Intrusion Detection System for the Electric Power Grid.” As the electrical grid grows increasingly automated and includes more and more renewable energy sources, the need for real-time communication networks that are hardened against cyber attack increases. Klump and Wilhelm have designed architecture for sharing news of cyber attacks against utility installations in real time so that the spread of such an attack and its effect on power delivery can be contained more effectively.

Welch Presents Poster at Symposium

Professor Lark Welch (Sport & Exercise Science) presented a peer-reviewed poster at the Seventh Annual Rocky Mountain University of Health Professions Evidence-Based Practice Symposium, Provo, Utah this past August. The poster was titled “Bilateral Hip Labral Tears and Repairs in a Middle Aged Female: A Case Report.”

Harold McCay Contributes to Opera Set Design

This past May, Professor Harold McCay (Theatre) was part of the production of the Philippine opera version of Felipe de Leon’s work based on the novel, *Noli Me Tangere*, by Jose P. Rizal. The cast featured a diverse group of singers from the U.S., the Philippines, Canada, Bulgaria, Greece, Brazil and Mexico. McCay designed and painted the scenery for the production presented by KGB Productions & Da Corneto Opera at the Harris Theatre in Chicago.

Tovar



Nicholls



Blackwell



Cremin, Alcazar, Adams and Bates



Biology Professor Authors Article in Microbiology Journal

Dr. Jerry Kavouras (Biology) published “A Useful Roadmap Through the World of Algae, Protozoa, and Fungi” in the May 2012 issue of the *Journal of Microbiology and Biology Education*.

Professors Develop Theory on “Text Control”

Dr. Lynn Tovar (Justice, Law and Public Safety Studies) and Dr. Tracey Nicholls (Philosophy/Women’s Studies) continue to expand their research on Text Control with the sponsorship of the Criminal Justice Department at the College of DuPage. Drs. Tovar and Nicholls over the last three years have been working on research related to the influence between digital communication; texting and GPS capabilities on cellular phones and its effect on domestic relationships. As a result of their extensive research on this particular phenomenon they developed a theory identified as Text Control. Drs. Tovar and Nicholls have both submitted articles for publication on the topic of Domestic Abuse and Text Control. Dr. Tovar presented on Text Control at the Midwest Academy of Criminal Justice Sciences conference in September 2012.

Education Professor Conducts Research on Students with Disabilities

Dr. William Blackwell’s (Education) research on students with disabilities in charter schools has recently been accepted for publication in the *Journal of Disability Policy Studies*. The article focuses on disparities in the enrollment of students with disabilities in charter schools, and provides recommendations for how charter school review boards can improve enrollment access for students with disabilities. He has previously presented on this work at the annual conferences of the American Education Research Association and the Council for Exceptional Children.

Faculty Members Participate in Lasallian Formation Program in Rome, Italy

Marvin Bates (Marketing), Mary Adams (Nursing), Dr. Dennis Cremin (History), and Br. Armand Alcazar, FSC (Theology) participated in the 2012 International Lasallian University Leadership Program in Rome, Italy from June 3-16. This international program is designed to enhance the understanding of, and commitment to Lasallian ideals and spiritual life. The program was held in Rome at Casa La Salle, a conference center within the Generalate (motherhouse) of the Brothers of Christian Schools. Conference sessions were facilitated by outstanding professors and Lasallian scholars from around the world. The conference had more than 70 participants from 27 universities, representing 11 countries. Brother Armand presented on the Catholic Intellectual Tradition.

ENROLLMENT CONTINUES TO RISE

More than 6,500 students are attending classes this fall on campuses in Romeoville, Albuquerque, Chicago, Hickory Hills, Oak Brook, Shorewood and Tinley Park as well as online. Enrollment has increased by more than 2,100 students in the last decade.

"We are blessed in having many gifted, dedicated and innovative persons throughout the University, ready to support our Mission of providing our diverse student population with a balanced blend of liberal learning and professional education. We begin our 81st year as an institution of considerable accomplishment, service and promotion of student success," commented Brother James Gaffney, FSC, President of Lewis University. In recent months, the University has been named a College of Distinction, honored as a Best in the Midwest College by The Princeton Review, and recognized in the President's Higher Education Community Service Honor Roll by the Corporation for National and Community Service and received numerous other awards and recognitions.

New partnerships and academic initiatives attract students of diverse circumstances to Lewis University. New agreements with College of DuPage offer students a competitively priced, streamlined opportunity to earn bachelor's degrees in criminal/social justice, fire service administration, education and most recently computer science. Additional agreements with Rush University in Chicago provide opportunities for Lewis University biology students to earn a bachelor's degree from Lewis and a Clinical Specialty master's degree from Rush.

To accommodate for the steady growth, Lewis University is continuously improving its learning environment for its students. A new Mathematics and Computer Science Complex opened in the new Science Center. Construction is advancing rapidly on the redesign, renovation, and expansion of the Oremus Fine Arts Center. First year resident students are enjoying the recently transformed Sheil Hall, a LEED certified residence hall. Other ongoing projects include additional classrooms for the new Humanities Commons, renovations of St. Charles Borromeo Pastoral Center and the move of the University's Oak Brook Campus to a new and larger site in the same Village.

All the while Lewis University remains dedicated to its Mission as a Catholic institution in the Lasallian tradition. The 2012-2013 academic year began with 19 Christian Brothers engaged in ministry that continues the legacy of Saint John Baptist de La Salle, the patron saint of educators. Lay persons also are taking a greater role in the Lasallian mission through numerous formation and leadership opportunities. This summer, Steven Zlatic was named Director of University Ministry. He is the first lay person to hold the position in the University's history.



Students network with aviation professionals during the mentoring session at the Sept. 28 Chicago Area Business Aviation Association meeting at Lewis University.

RECORD ATTENDANCE AT LEWIS CABAA EVENT

Congressman Dan Lipinski (D-IL), representative of the 3rd District of Illinois, gave an update on progress in Washington, D.C. over the past year and the challenges ahead for aviation during his keynote address at the Chicago Area Business Aviation Association (CABAA) meeting and mentoring session held on Sept. 28 at Lewis University's Main Campus in Romeoville.

"Compromise is always essential to getting anything done," said Lipinski to the crowd of more than 400 students, faculty, staff and aviation industry professionals. The most senior Chicago-area member of the House Transportation & Infrastructure Committee encouraged the crowd to contact their representatives to ensure that their voices are heard by legislators, who will be deciding on funding for runway improvements, European Union Emissions Trading Scheme ramifications and budget cuts.

CABAA is a grassroots organization formed by business aviation professionals for the purpose of offering members information, training, and networking experiences to enhance the quality and quantity of business aviation operations in the Chicago area. CABAA has been supportive of future aviation business professionals through various scholarship opportunities (read more on page 17).

"We look forward to this opportunity every year as we connect our students with aviation professionals who share their accomplishments and provide valuable insights on how students can achieve their own success," said Bill Brogan '93, Chair of Aviation and Transportation Studies at Lewis University.



The Lewis University Main Campus in Romeoville received arboretum status from the Morton Register.

LEWIS ACHIEVES ARBORETUM STATUS

The Morton Register has granted Lewis University accreditation for its Romeoville Campus as an established arboretum. The University received this award for its impressive main campus by achieving certain standards of professional practices deemed important for arboretum and botanic gardens. Lewis University is a veritable arboretum with more than 2,800 trees in addition to wooded areas. The 376-acre campus features more than 140 varieties of trees.

"This designation recognizes our University's commitment to providing the best learning environment for our students. Lewis has been developing its campus for more than 30 years with plantings to beautify its sweeping landscape and protect the environment. Our grounds staff is to be commended for their dedication in caring for God's creation," commented Brother James Gaffney, FSC.

From 1979 to 1989 on the Lewis campus, the late Brother Ambrose Groble, FSC, planted 189 trees from 36 species as part of a campus beautification project. Later Brother Augustine Kossuth, FSC, planted additional trees on campus and

ROMEOVILLE BUSINESS COLLABORATES ON NANOTECHNOLOGY RESEARCH

Lewis University and Nanophase Technologies Corporation (OTCQB:NANX), a technology leader in nanomaterials and advanced nanoengineered products, have entered a collaboration to investigate aspects of engineered nanoparticle dispersions in polishing applications. Nanophase approached Lewis University for its expertise in nanotechnology/substrate planarization and provided a research grant to support an undergraduate student researcher.

"This type of project provides a unique experience for our undergraduate students. Nanophase is another fine example of the industry leaders we are partnering with to address global scientific challenges," commented Dr. Jason Keleher, Principal Collaborator and Assistant Professor of Chemistry. Keleher will also serve as the faculty mentor for Alessandro Mazza, who will be conducting the research.

Dr. Patrick Murray, Vice President of Research and Development at Nanophase notes "Nanophase is pleased to be collaborating with Lewis University and the Keleher group on this project. Lewis provides capability and expertise which will be valuable in helping Nanophase to grow its business, and, at the same time, Nanophase recognizes the value to the scientific community and to our nation's future of involving students early in industrial research.

placed tags on them to assist people in identifying the different species. In 1999, Brother Augustine also produced a walking tour of campus so that visitors could explore the trees in their natural settings. Today, the walking tour includes more than 50 varieties.

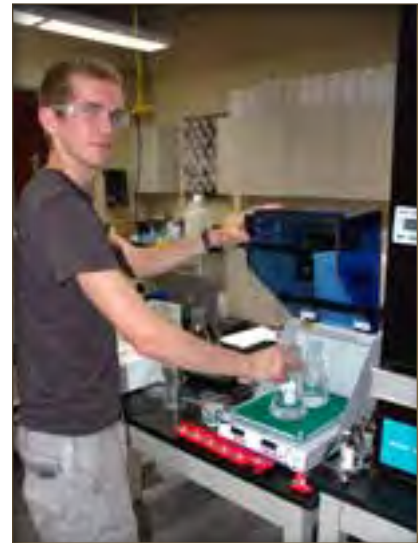

Lewis University student Alessandro Mazza conducts nanotechnology research.

We are proud to participate in this 'win-win' situation."

Lewis University offers undergraduate degrees in Chemistry and Chemical Physics. Students are engaged in innovative learning, which involves research in areas of materials science, surface science and nanotechnology. Graduates of the program are enrolled in dental schools, medical schools, veterinary schools and other graduate studies. Graduates are also leaders in the industries of biochemistry, chemistry, environmental science or materials science.

This legacy of planting trees has been continued by Dwight DeVries, Superintendent of Grounds, and his staff. In 2009, the Romeoville Main Campus was designated a Tree Campus USA. The campus has received the annual honor each year since then.



(Left to right): Dr. Glenda Gallisath, Associate Vice President of Academic Affairs, COD; Dr. Pamela Jessee, Interim Dean of the College of Education, Lewis; Dr. Jeanette Mines, Academic Associate to the Provost, Lewis; Dr. Jean V. Kartje, Vice President of Academic Affairs, COD; Tom Cameron, Dean of Health and Sciences Division, COD.

COD PARTNERS WITH LEWIS IN EDUCATION & COMPUTER SCIENCE

College of DuPage and Lewis University have announced new enhanced agreements for Teacher Certification that offers COD students a competitively priced, streamlined opportunity to earn a Bachelor of Arts degree from Lewis University in Elementary Education, Special Education or a combined degree in Special Education/Elementary Education.

"This is the first program of its kind offered to College of DuPage students wanting a career in teaching," said Dr. Jean V. Kartje, College of DuPage Vice President of Academic Affairs. "Through this partnership, in just four years, our students will complete both their associate's degree and a bachelor's degree from Lewis University in education at a very competitive tuition rate. We are pleased to join with Lewis University to make this program available."

Dr. Jeanette Mines, Academic Associate to the Provost at Lewis University said, "We are so pleased

to have reached an agreement with the College of DuPage for their education students. This will be a great benefit to them as they enter the field of teaching."

A new 3+1 educational agreement was also announced that enables students to earn a Bachelor of Science degree in Computer Science from Lewis University at COD's Glen Ellyn campus.

This program is open to all COD students who have earned an Associate in Applied Science degree in Computer Information Systems or Computer Internetworking Technology from College of DuPage.

"This is the fourth educational partnership we've completed with Lewis University in the past two years," said Dr. Kartje. "These exceptional agreements offer quality education and training for students while keeping the attainment of a four-year degree affordable and accessible. We are extremely pleased to be at the

COMPUTER SCIENCE DEDICATES NEW LAB SPACE

Lewis University hosted a dedication and reception in its new Mathematics and Computer Science labs on September 26. The event was attended by nearly 100 faculty, staff, students and alumni. The dedication featured a presentation by Alex Bratton, the CEO and Chief Geek of Lextech Global Services. Bratton's presentation, "Mobile Technology is changing the world. Are you ready?" demonstrated how mobile technology is changing how we receive our information, interact with others, and do our jobs.

The new Mathematical Computing Lab focuses on teaching and investigating mathematical concepts using computers. The Networking and Security Lab hosts instruction in the design and implementation of computer networks and processes by which computer systems can be made secure against cyber attack. The Software Development Lab focuses on teaching students a variety of programming and software development techniques. Finally, the Ubiquitous Computing Lab explores issues related to non-traditional computing platforms, including

forefront of this innovative trend in higher education."

"We are very excited to pursue this initiative with the College of DuPage to offer their students a high-quality, cutting-edge degree in Computer Science," said Dr. Ray Klump, Chair and Professor of Mathematics and Computer Science. "COD's CIT and CIS curricula provide their students an excellent set of computer skills. With the additional coursework we will provide their students, they will graduate both having mastered today's technology and able to create tomorrow's. Ultimately, this is going to mean great things for their students."



Br. James Gaffney, FSC meets with Alex Bratton at the dedication/reception of the new Mathematics and Computer Science lab.

mobile and embedded systems. The new area also houses offices for department faculty and a new reception area.

“Alex Bratton’s talk was extremely inspiring to our students, because it showed just how influential they can be with the skills and knowledge they are acquiring as computer scientists and mathematicians,” said Dr. Ray Klump, Chair of Mathematics and Computer Science. Students had an opportunity to demonstrate the mobile apps they had created for Bratton prior to his talk, and he was impressed at what they had managed to create in just 15 weeks.

Lextech is partnering with Lewis University to provide their expertise in mobile



Brother James Gaffney, FSC, President of Lewis University, offers remarks during the dedication of the new Mathematics and Computer Science labs on the Main Campus in Romeoville.

technology to current Lewis students in the computer science programs. This is a wonderful opportunity for current Lewis students to learn from professionals in the field, a field that is frequently changing.

“What the students need most is real-world application for the things that they are learning in the classroom,” said Dr. Klump. “Through this partnership students will be able to get that external view of the way the industry is shaping up and the way it’s changing. We need to be able to tap into

that kind of expertise and that is what this partnership is going to give us.”

“I was born and raised in Illinois, and I have been a huge proponent of keeping technology and our future leaders here,” Bratton said. “There’s a lot we can do in the Midwest and there’s a misunderstanding that you have to go to the west or east coast to succeed in your career. I very much like partnering with local universities like Lewis to keep folks here.”



Lewis University alumnus Dr. Charles M. Slack, presents “Orthopedic Medicine: Past, Present, and Future...as I See It!” at the Main Campus in Romeoville.

ALUMNUS MAKES PRESENTATION ON ORTHOPEDIC MEDICINE

Lewis University alumnus Dr. Charles M. Slack ‘68, a Board Certified orthopedic surgeon, recently presented “Orthopedic Medicine: Past, Present, and Future...as I See It!” at the main campus in Romeoville. A Partner with the Illinois Bone and Joint Institute, a large group practice of orthopedic surgeons with multiple locations throughout the Chicago area, discussed advances in computer technology and biomedical engineering improvements. He also cautioned future healthcare providers of the double-edged sword of technology. Treating a patient with respect, listening to the patient, empathy and hands-on care do not change as basic principles of patient care regardless of technology, concluded Slack.

After earning a Bachelor of Science in Biology from Lewis University, he received his medical degree from the College of Medicine at the University of Illinois at Chicago. Dr. Slack is also a recipient of the 2011 Lewis University Alumni Achievement Award for his contributions in healthcare.

The presentation was sponsored by The Colonel Stephen S. and Lyla Doherty Center for Aviation and Health Research. The Doherty Center funds research and scholarly initiatives and provides opportunities for research experiences for students with faculty mentors.



West Coast trio SoundProof open the Electronic Music Midwest festival at the Main Campus in Romeoville.

ELECTRONIC MUSIC SCORES ACCLAIMED PERCUSSIONIST

Electronic Music Midwest featured the highly acclaimed percussionist Andrew Spencer as their guest performer for this year's EMM festival held October 11–13. Spencer performed at least once in every concert. EMM included its own mix of one-minute miniatures from the internationally acclaimed 60x60 project set as an audio installation welcoming audiences to each concert.

Spencer has performed as a soloist in the United States, Poland, Japan, Canada, and Costa Rica. He is timpanist with the West Michigan and Lansing Symphony Orchestras, and has performed in the Oregon Symphony, Spokane Symphony, and the Civic Orchestra of Chicago.

EMM brings a wide variety of electroacoustic music to the Midwest. The festival consists of nine short concerts about one hour in length containing a host of international composers and musicians.

The festival brings together vibrant and interesting artists of all forms. EMM creates a pleasant experience for audiences to listen to new works and speak with their creators in person. Dr. Mike McFerron (Music) was Director of this year's Festival.



PLANEK NAMED DIRECTOR OF ATHLETICS

Brother James Gaffney, FSC, President, announced that

Dr. John Planek has been selected as the sixth Director of Athletics in Flyer history. Planek brings a wealth of experience to Lewis, as he spent 12 years as the Director of Intercollegiate Athletics at Loyola University Chicago. He was the Director of Athletics at Saint Ignatius Prep from 1997-99, following 13 years as the Associate / Assistant Director of Athletics at DePaul University (1984-97).

"The Director of Athletics position was highly sought by numerous qualified applicants, but Dr. John Planek stood out among them," Br. James said. "His extensive background serving at other fine Catholic institutions, such as DePaul and Loyola, and his dedication to the total development of student-athletes, including their academic success and character growth, makes him a perfect fit for not only our University community, but also our Mission."

While at Loyola, the Rambler Athletics Department made tremendous strides under Planek's direction. All told, Loyola squads captured a total of 25 regular-season or tournament championships with a total of 10 NCAA Tournament appearances. The Rambler student-athletes were equally successful in the classroom as 73% of them achieved a cumulative grade-point-average of 3.0 or above, while 35% maintained at least a 3.5 GPA.

Planek played an instrumental role in several facility upgrades and constructions at Loyola, including a new softball / soccer locker room facility, and the installation of field turf and a new lighting system at the soccer / softball complex. He oversaw the renovation of the weight room in Alumni Gym and the construction of a new outdoor track at Halas Field. Planek then helped facilitate the construction of Loyola's Norville Center, which houses new weight and athletic training rooms, locker rooms and meeting spaces for all Rambler squads.

Planek has a Ph.D. from Loyola, M.S. in Sports Administration from St. Thomas University in Miami and a B.S. in Accounting from Illinois Institute of Technology where he played collegiate baseball. A graduate of Fenwick High School, he and his wife Mary Alice have five children - Elizabeth, Mary Kate, John, Thomas and Margaret.



BASKETBALL

WOMEN'S PREVIEW

Coming off a year that was all about the Lewis University freshmen earning their stripes, the 2012-13 women's basketball campaign will see how those student-athletes have transitioned into their sophomore season.

Lewis head women's basketball coach Lisa Carlsen, in her sixth year at the helm, sees the bright side of the eight-win season the Flyers had to endure in 2011-12.

"We took our lumps last year, as far as putting some really young kids in a tough situation against a great league with upperclassmen," Carlsen said. "You do that in hopes of gaining valuable experience for the following year."

The Flyers return much of their offensive production from last season, only graduating two players.

Carlsen is already excited to see what her squad can put together. The team came in to preseason camp with confidence and high expectations for themselves.

Forward Jess Reinhart and guard Jamie Johnson headlined the 2011-12 freshman class that all saw a lot of playing time in big situations for the Flyers. Johnson will sit out this season due to a knee injury suffered in preseason practice.

"A lot of it, especially with freshmen, is just a matter of confidence," Carlsen said. "Once they were given the opportunity and the belief that they could be effective, I think confidence is a huge part of continued success."

GUARDS >>

The Flyers return a strong group of guards for the 2012-13 season including senior Labrenthia Murdock. Murdock averaged 21.5 minutes and 9.7 points in 26 games played last season. She had 54 assists and 29 steals, adding 12 blocks.

"(She's) somebody who has been an integral part of what we have done in the last three years," said Carlsen. "The things she has learned in the first three years here will help her have the senior year she hopes to have and we hope she has."

Carlsen thinks that Murdock's maturity has made her a more dynamic, 'x-factor' athlete for the Flyers in her senior season.

"Labrenthia is a great athlete and competitor," Carlsen said. "If she is



The women's basketball team returns much of their offensive production from last season, only graduating two players. The team came in to preseason camp with confidence and high expectations for themselves.

consistent, and does the things I know she is capable of, it could be a very special year for her and the team."

Joining Murdock in the backcourt this season for the Flyers is Nikki Nellen. Nellen saw playing time in 28 games with 15 starts in her freshman campaign. She averaged four points and had 61 assists and 15 steals.

"My expectations for her this year are really high as far as leading this team and having an understanding of what is expected on the floor," Carlsen said. "We need her to stay healthy and for her to stay on the floor so we can do what we want to do."

Alexus Grayer will also be expected to step up her game from last year. She is a strong, versatile guard with the ability to score in bunches. Kristen Itschnier is another one of those sophomores who gained valuable experience as a freshman and is expected to have a great second year.

Sophomores Amy Mlynarski, Angel Brooks and Diamond Lane are the other guards the Flyers coaching staff are confident in their abilities to be solid contributors for the team in 2012-13. Alyssa Dengler is the lone newcomer at the guard position and is making great strides in transitioning to the college game.

FORWARDS >>

Carlsen smiles when she thinks of this year's squad gaining more post players, including four of the five newcomers.

The Lewis staff will look to Reinhart to

continue to be a focal point this season, with her ability to be effective in the paint. After a very good freshman year, averaging 11.6 points and 6.2 rebounds per game, and increased confidence she has done a great job preparing for her sophomore campaign.

Seniors Sam Rinehart and Hannah Koeneman have been given the task from the Flyers coaches to guide the ship for the youthful group of post players.

Rinehart has high expectations set for her to be a great leader as team captain. Last season she averaged over 21 minutes and seven points per game. She also pulled down 129 rebounds and had eight blocks.

"Sam has played a lot for three years and my expectations are for her to have a consistent senior season," Carlsen said. "If she does that she will be a great contributor for what we are going to do."

Koeneman saw limited time on the court for the Flyers, using last year to transition from volleyball to basketball. Appearing in 15 games off the bench last season, she averaged 5.8 minutes and 2.7 points while pulling down 22 rebounds.

"Hannah got in good shape over the summer and I think she is ready to step up and have a really nice senior year of basketball," Carlsen said. "Just her experience in winning, being with the volleyball team and the success they have had, I think that plays a big part in a sense of leadership and expectations."

While four of the five members of the 2012-13 freshman class are post players, Carlsen says their differences on the court

make the squad a more dynamic force.

Sophie Lichte, at six feet tall, is not afraid of contact under the basket.

"Sophie is not soft and enjoys contact which is always great especially as a freshman," Carlsen said. "I am excited for her to continue to get better everyday and help us especially as a rebounder."

The Flyers' staff is excited to see what Ali Walker, Alex Poole and Mariyah Henley can do out on the court with their different skill sets on defense and offense.

"Ali has good 15 to-18 foot range," Carlsen said. "I think the speed and physicality will be an adjustment for her, but her future looks very bright as a Flyer."

Poole, while maybe on the shorter side of this year's crop of post players, has the athleticism that allows her to get off the floor and use both hands to be an effective shot-blocker.

Henley has the versatility with the ball in her hands to score from the low block, the three-point line or drive to the basket. Carlsen expects teams to have a hard time matching up against her because Henley has the strength to overpower her opponents.

The Lewis coaching staff has decided to tweak the usual ways they get their



Jess Reinhart

team ready for the season, in hopes to get off to a better start.

"The last few years we've really struggled out of the gate and we've changed things up a little bit as far as our conditioning routine," Carlsen said. "I think returning a lot of kids should help with a good start to the season."

"It's going to be important to get off to a good start because those (non-conference) regional games can either come back to help you or haunt you."

With confidence and expectations high for the women's basketball team, Lewis is ready to hit the court flying.

BASKETBALL

MEN'S PREVIEW

The Great Lakes Valley Conference (GLVC) is often considered the toughest Division II Men's Basketball Conference in America.

Lewis University not only competes in the GLVC, but in the conference's brutally difficult East Division. The final National Association of Basketball Coaches (NABC) Division II Poll of 2011-12 saw four GLVC East Division squads ranked in the Top-20.

Nine of the Flyers' 12 losses last season came to those teams, including four defeats at the hands of National Semifinalist, Bellarmine College. That difficult schedule – along with 17 victories - helped Lewis advance to its first NCAA Basketball Tournament appearance since 2008.

"I thought it was a good season," Lewis seventh-year head coach Scott Trost said. "It showed our young guys what it takes to get to that level."

"Now we not only have to get there, but win some games too," Trost continued. "We had a lot of positives last season and hopefully we can build on that and make some more progress."

Sophomore tandem Ryan Jackson and Julian Lewis hope to spearhead that progress.

Jackson – a 6-foot-2, 200-pound guard – hit the ground running as a freshman.

SEASON RECAPS

WOMEN'S SOCCER

- Finished the 2012 season with a 10-7-1 record, 8-7-1 against Great Lakes Valley Conference teams
- Earned a spot in the 2012 GLVC Championship Tournament
- Senior Jenny Hyde was named All-GLVC Second Team
- Freshman Jessica Saffell was named All-GLVC Third Team
- Senior Aly Lansky was selected to the 2012 Capital One Academic All-District 4 Women's Soccer First Team

MEN'S SOCCER

Sophomore forward George Thomson was named the Great Lakes Valley Conference Player of the Week for the period ending September 9th, as he posted a goal and two assists in wins over both Drury and Missouri S&T. Thomson had the lone goal in the 1-0 win over Drury (Sept. 7) and added a pair of assists in the 2-1 come-from-behind win against Missouri S&T (Sept. 9).

WOMEN'S VOLLEYBALL

- Upset nationally ranked Indianapolis, 3-2, at Neil Carey Arena Nov. 2
- Carly Perschnick, Leigh Barea and Cassidy Parsons was named GLVC Baden Offensive Volleyball Players of the Week this season
- Amy Choi was named GLVC Baden Defensive Volleyball Player of the Week.
- The squad was 12-0 at Neil Carey Arena this season.

MEN'S CROSS COUNTRY

Lewis junior Andrew McLain became the first Flyer in six years to qualify for the NCAA Cross Country Championships with a third-place finish of 31:09 at the 10K NCAA Midwest Regional, hosted by UW-Parkside, on November 3rd. McLain was also one of three top-10 finishers for the Flyers at the GLVC Men's Cross Country Championships, as Lewis placed second overall at the race. That second-place finish is Lewis' best finish in five years.

WOMEN'S CROSS COUNTRY

Lewis, led by three top-15 finishers, placed second overall at the Division II 5K National Catholic Invitational, hosted by Notre Dame on September 14.

SOFTBALL

Lewis is ranked eighth overall in the NCAA Division II NFCA All-Academic Team rankings with a cumulative GPA of 3.48 for the 2011-12 school year.

WOMEN'S TENNIS

Lewis juniors Zsofia Lanstiak and Zsofia Kranczicki placed fifth overall at the USTA/ITA National Small College Championships on October 12.

MEN'S GOLF

- The Flyers took second in the Phoenix Invitational (611 strokes)
- Freshman Alex Thode finished 5th overall with a 152 at the Phoenix Invitational
- The team won the UW-Parkside Fall Invitational by one stroke (611)
- Senior Brandon White and freshman Alex Thode tied for third with a 150.



Ryan Jackson

The Riverside-Brookfield grad started all 28 games that he appeared in, and averaged 13.0 points-per-game – which was second overall on the squad. For his efforts, Jackson was named the GLVC Freshman of the Year and to the Division II Bulletin All-Freshman Team.

“At times last year, Ryan was a go-to scorer for us,” Trost said. “He’s worked extremely hard over the summer and it’s clear that he has become a better player.

“We’re looking to him as a leader and to evolve into one of the better guards in this league.”

Lewis – a 6-foot-5, 205-pound forward – appeared in 28 games last year, including 26 starts. He averaged 7.9 points-per-game and grabbed 5.0 rebounds-per-game, which was second-best on the squad.

“Julian really developed and I think he learned what it takes to be successful at this level,” Trost said. “I think he has a chance to be one of the top rebounders in this league, but now his game needs to evolve on the offensive end and he’s definitely capable of that.”

While Jackson and Lewis are still relatively new to the program, Trost’s most experienced player is senior David Bryant. Bryant – a 6-foot-4, 185-pound swingman – has appeared in all 89 Flyer games over the past three seasons. During his career, Bryant is averaging 7.1 points-per-game and is a 41.2% (100-for-243) shooter from beyond the three-point arc.

“David shoots the ball as well as anybody on our team,” Trost said. “He’s emerged as a leader and I know he wants to have a fantastic senior year.

“David’s looking forward to the challenge and I’m looking forward to him having a big year.”



David Bryant

Lewis junior guard Nick Valla figures to play a more prominent role in his second season in a Flyer uniform. Valla – who stands 6-foot-2, 195 pounds – appeared in all 29 games last year and averaged 5.0 points-per-game.

“Nick gives us some versatility on the floor,” Trost said. “He can play the point, play the off-guard and can even play small forward because he’s so strong.

“He’s a hard-nosed, tough kid that’s going to be an important part of what we’re trying to do as a program.”

Trost will have to replace graduated point guard Chris McClellan. McClellan is the best free-throw shooter in school history and ranks second in the Flyer annals in three-pointers made (228).

Trost’s choices include sophomore Jeff Jarosz and Gabe Williams, both of whom saw limited action last season. Jarosz averaged 3.9 minutes in 18 games off of the bench, while Williams appeared in 25 contests and averaged 5.5 minutes-per-game.

“They’ve both gained some experience, and with experience comes a little bit of confidence,” Trost said. “Guys make the biggest jump between their freshman and sophomore years.

“(Jarosz and Williams) are talented players, but now they need to be able to lead and direct a team.”

They will be directing a frontcourt that is comprised entirely of freshmen and sophomores, including a 2012 recruiting class that all stand at least 6-feet-6 inches.

Trost is eager to put the freshmen quartet of Paul Baumgart, Brad Foster, David Heckman and Kyle Nelson to the test.

“I think those student-athletes are really, really talented and they all bring something different to the table,” Trost said. “It’s hard for a freshman to step in here and be an impact guy, but we need someone to do that in this post.”

Baumgart – who stands 6-foot-7, 205 pounds – is a tireless worker, according to Trost.

“Baumgart’s a very active and athletic player,” Trost said. “He has an understanding of how hard you have to work.”

Foster is the biggest of the bunch at 6-foot-8, 230 pounds.

“Foster runs and jumps very well for someone his size,” Trost said. “If his basketball skills keep developing, he has a chance to be one heck of a player.”

Heckman – a 6-foot-6, 210 pounder – is a fundamentally sound player, according to Trost.

“Heckman is a glue guy that does everything well,” Trost said. “He’s a great kid who’s an extremely hard worker who shoots it well and understands the game.”

Nelson – a 6-foot-7, 215 pound center – can bring it from both the inside and outside.

“Nelson is very skilled,” Trost said. “I think he’s going to be a really good player in this league.”

While the Flyer frontcourt may feature four freshmen, sophomore forward David Niggins (6-foot-6, 225 pounds) returns for his second season. Last season, Niggins appeared in 12 games off the bench for the Flyers, averaging 3.2 minutes-per-game.

“David shoots it really well,” Trost said. “He’s got an opportunity and he’s got to take advantage of it.”

While this may be the youngest team in Trost’s coaching career, the Flyer skipper is encouraged by its potential.

“We just have to work and coach and get a lot out of our team,” Trost continued. “By no means are we using youth as an excuse.

“This is a process, but we’re going to be better in January than we are in November,” Trost continued. “If we get better 1% each day, then we’ll be a good team once January rolls around.”

www.LewisFlyers.com



Andrew Foundation Awards STEM Scholarships

The Aileen S. Andrew Foundation awarded Lewis University a grant of \$25,000 toward the Aileen S. Andrew Endowed Scholarship for Math and Science Students. This fund provides financial support to talented students in the STEM fields.

National Security Agency and U.S. Department of Defense Awards Scholarship and Technology Grant

The National Security Agency/U.S. Department of Defense recently awarded a \$355,000 grant for scholarships and additional information technology resources for Lewis University information security students. Lewis University was recently designated as a National Center for Academic Excellence in Information Assurance Education by the National Security Agency (NSA) and the Department of Homeland Security (DHS).

Fifteen National Defense University students who transfer to Lewis University will receive \$325,000 in scholarships as they begin graduate studies in Lewis University's Master of Science in Information Security.

The remaining \$30,000 of the grant will be allocated to upgrade the College of Business virtual labs. "The grant will allow us to upgrade our information technology curriculum by offering new courses and improved learning via the virtual lab. Our students and our partners in the community will benefit from this grant," said Dr. Faisal Abdullah, Chair and Associate Professor of Management Information Systems in the College of Business.

Lewis University Receives Gift from Harvey Trust

Lewis University was recently the sole beneficiary of the Edna S. Harvey Trust. Edna was the wife of Dr. Russell Harvey, who received an honorary doctorate from Lewis University in 1967. The amount of the trust gift was \$278,606.

Music was such an important part of both Russell and Edna's lives. Music, in fact, is how they met. Edna met Russell in Chicago while she was taking piano lessons. They later married and moved to Chicago's Beverly neighborhood. While living in Beverly, Edna gave piano lessons from their home and Russell taught at De La Salle Institute in Chicago.

Russell founded the DuPage Symphony Orchestra in 1954 and remained there until his retirement in 1986. Edna continued to give piano lessons after the couple moved to Hinsdale. Even after Russell passed away in 1998, she continued to give piano lessons because it gave her so much joy to share music with others. After eight decades of giving piano lessons, Edna finally retired at the age of 97. Edna lived to be 100-years old before she died in May of 2011.

The Harveys gave their life to music and shared their gifts and talents with so many people. Lewis University is extremely grateful to be the beneficiary of the Edna Harvey Trust. The Harvey's gift will benefit the expansion of the Oremus Fine Arts Center, which will allow the Harveys to continue to share their love of music with generations of future Lewis students.

Have you ever considered including Lewis in your estate plans?

It is easy to do when you are preparing or amending your living trust or will. Estate gifts may be of cash, securities, real estate, or other property and can be designated to a specific college or program of your choice within the University. If you wish to specify a particular use, we will assist your attorney in drafting language which reflects your goals. Here are samples of the language your attorney could use to include the University in your plans:

Unrestricted bequest

"I give [___ dollars] [___ percent of my estate] [a specific asset] or [the remainder of my estate] to Lewis University, a charitable, tax-exempt organization located in Romeoville, Illinois, for its general purposes."

Bequest for a specific purpose

"I give [___ dollars] [___ percent of my estate] [a specific asset] or [the remainder of my estate] to Lewis University, a charitable, tax-exempt organization located in Romeoville, Illinois, to be used for the following purpose: [state the purpose]."

NOTE: To ensure that we are able to use your bequest as you intend, we strongly encourage the inclusion of the following language if a specific use is stated:

"If the need for funds for the purposes described above no longer exists at some future date, or if the above stated purpose should become impossible, impracticable, or inadvisable, Lewis University may within its discretion use these funds for an alternative purpose which most closely matches my intentions, as deemed appropriate by the Board of Trustees and executive officers of Lewis University."

For more information

Please contact Robert Kanonik, Director of Planned Giving, at kanoniro@lewisu.edu or call (815) 836-5813.

This information is not intended as legal or tax advice. We recommend that you consult with a qualified estate planning attorney when drafting your will or trust.



Alumnus Gives Back with the Gordon Nelson Aviation Scholarship

Gordon Nelson '50 (Aviation) is a proud alumnus of the Lewis University aviation program and was a pilot for Eastern Air Lines for 33 years.

His love of aviation and Lewis University recently inspired him to establish the "Captain Gordon Nelson Aviation Scholarship." This \$1,000 per-year scholarship, which will last four years, will be awarded to a full-time student (junior or senior), pursuing a degree in the Department of Aviation, as well as their commercial pilot license.

Gordon feels very strongly about giving back as he received help from others during his time at Lewis University.

"My folks didn't have a lot of money. When I worked in the kitchen at Lewis, I was able to get all the food I needed. I also worked as a janitor and Lewis paid me a few dollars an hour to clean rooms and so on. So basically I got my flying money from working as a janitor and in the kitchen at Lewis.

"My feeling is I'm looking to help a student who would aspire to do what I did. We're going to need more pilots, as many are starting to reach retirement age."

Before Gordon started his career as a pilot for Eastern Air Lines, he joined the United States Air Force in 1952 during the Korean War. He was stationed at Amarillo Air Force Base in Texas. While at Amarillo, Gordon trained crew chiefs on the maintenance of the B-47 medium jet bomber. Gordon left the Air Force in 1956 to start his career as a pilot. Gordon remained with Eastern Air Lines until his retirement in 1989.

Gordon has returned to campus as an alumnus and is amazed by all the wonderful changes on campus. He was a recipient of the Lewis University Alumni Achievement Award at Homecoming on Saturday, September 29, 2012.



Senior Jacob Luedtke

Aviation Students Receive Scholarships from CABAA

Eight Lewis University aviation students were recently awarded almost \$50,000 in scholarships from the Chicago Area Business Aviation Association. Lewis University students received eight out of 12 scholarships offered by CABAA, an organization of aviation business professionals.

Senior Anthony Lalor received a Flight Safety Pilot Training Award, which is awarded to a senior with advanced training and potential for a career in business aviation. The award includes enrollment in a Citation II SIC pilot training course to be fulfilled at a flight safety training center in Toledo, Ohio. Upon completion of the course, Lalor will have the skills to operate a Citation II, integrate the theory delivered in the ground school, and apply these skills to the operation of a Citation II aircraft. The Flight Safety Pilot Training Award is worth \$17,600.

Senior Jacob Luedtke of Hampshire, Ill., received a \$4,950 scholarship to participate in a Professional Maintenance Training Course in a flight safety training center in Wichita, Kansas. The course is designed to educate students on the latest aircraft maintenance trends, as well as foster a proactive, positive and safe aviation culture.

Students Greg Frister and Cody Marks of Orland Park, Ill., Wesley Griffith of Rockford, Ill., Rachel Walsh of Homer Glen, Ill., Robert Brancato of St. Louis, Mo., and Richard Antonioli of Downer's Grove, Ill., received a \$4,000 scholarship that is awarded to students with a devotion to the business aviation industry and high levels of achievement.

CABAA is a grassroots organization formed by business aviation professionals for the purpose of offering members information, training, and networking experiences to enhance the quality and quantity of business aviation operations in the Chicago area. CABAA has been supportive of future aviation business professionals through various scholarship opportunities.



Alumni Achievement Award

Lewis University presented awards to eight alumni on Saturday, September 29 as part of the Homecoming and Family Day Celebration. At a special Alumni Achievement Awards Dinner, Christopher Perry of Summit, N.J. was honored with the Distinguished Alumni Award, and seven other Lewis alumni received awards for achievement within their fields. Brother James Gaffney, FSC, Lewis University President, presented the awards during an elegant dinner in the University Dining Room attended by family and friends of the honorees.. Pictured (left to right, top row): Ken Lomasney, Karen Calloway, Chris Perry, The Honorable Timothy Murphy, Brother James Gaffney, FSC, (left to right, bottom row): Dr. Bernard Tadda, Gordon Nelson, Sophia Cartagena and Roberto Suarez

Meet the New Alumni Staff



Reggie Bustinza

Director of Alumni Relations

Reggie comes to Lewis after spending six years at Bradley University as the Associate Director of Alumni Relations, where he earned both a bachelor's and master's degree.

"I'm very excited to be a part of the Lewis family, and I look forward to meeting and working with its many wonderful alumni. I know we can create a program that is worthy of this great University," he said.

You can reach Reggie at (815) 588-7542 or bustinre@lewisu.edu.

Joseph Volin '08

Alumni Relations Coordinator

Joe is a graduate of Lewis University '08 (Philosophy of Law and Forensic Criminal Investigation) and he returns after working as a Residence Director for Illinois Wesleyan University.

"Returning to Lewis is an amazing opportunity that I am very excited about. I am looking forward to meeting as many alumni as possible and working to engage alumni in the life and Mission of the University," he said.

You can reach Joe at (815) 836-5472 or volinjo@lewisu.edu.

Save the Dates

Holiday Spectacular

December 6-8

Philip Lynch Theatre

President's Circle Dinner

December 7

University Dining Room

Cookies With Santa

December 9

University Dining Room

Alumni Profile

John Caponera '79

(Communications/Theater) is an actor and comedian who has starred on his own network TV show and has a very successful career as a stand-up comic.

A native of Chicago's south side, John is best known for his impersonation of legendary Chicago Cubs broadcaster Harry Caray. John's love of baseball is what led him to Lewis University, but by the time he graduated he had a new passion.

"My two high school baseball coaches graduated from Lewis and they talked to me about checking out Lewis. They told me it was a great baseball school and I wanted to play baseball in college, so I applied to Lewis and got in."

After playing baseball his freshman year, under legendary coach Gordie Gillespie, John played summer ball under new coach Tom Dedin before his sophomore year. John, who played shortstop, needed glasses, but didn't know it.

"I wasn't seeing the ball coming off the bat until it was right on top of me and I made a few errors. Coach wouldn't play

me and by the time I got glasses, my fate had already been decided."

During John's sophomore year he was approached by Brother Ray Berta, FSC, about trying out for a part in a play he was directing. Brother Ray liked what he saw from John in his oral interpretation class and thought he would be a natural on stage.

"I went out for the play and landed the part of Billy Bibbit in "One Flew Over the Cuckoo's Nest." The show became a huge success on campus and I caught the acting bug from that. So I started going out for more plays and left the baseball dream in the dust."

During his senior year at Lewis, John had a project where he had to deliver a comedy monologue. While other students chose to use the acts of Richard Pryor and Robin Williams, John created his own act. The act went over so well in the classroom that his friend told him about a talent show that was being held at a bar in Joliet. John won the talent show and took home \$500. This led him to start doing stand-up comedy in the area.



John became a regular at the Comedy

Room in Lyons, which led to him opening for other comedians on the road. John got his big break when he made it to Star Search. During his run on Star Search, John decided that he had done all he could do in the Midwest and that he needed to move out to Los Angeles to take that next step in his career.

While doing a show at the Comedy Store, John caught the eye of the president of NBC. That led to John being offered a spot on his own TV series on NBC. "The Good Life" debuted after the Super Bowl in January of 1994. After the show's run, John continued to land acting roles while still doing his stand-up comedy. He returns to Chicago every Thanksgiving to do shows at Zanies Comedy Club. John credits Lewis for sparking his love of acting/comedy.

"If I didn't realize I could be an actor at Lewis, I would have never pursued it. I had a great time at Lewis."



July 20, 2012

Board of Trustee member Jane Condon '79, Dick Hunckler, Barb '76 and Russ Smith enjoyed their refreshments at the reception before the play.

"The Drowsy Chaperone" Theatre Reception:

Ray '70 and Ina Brixey had a good time and caught up with others at the reception.



Class Notes

1970s

Michael Alexander '72 (Sociology) accepted the position of President and Chief Executive Officer of the Urban League of Portland. He is serving as Portland's 13th League President and assumed the permanent position, running the League's daily operations, in late August.

1980s

Jan Labellarte '82 (Speech, Theatre) was appointed Principal of the new Arts Academy Charter School, an arts-enriched middle school in Salisbury Township in Bethlehem, Pa.

Dan Curtin '84 (Graduate Business Administration) is a Senior Consultant and Principal of Curtin & Associates, and holds Human Resources Roundtables in West Hollywood, Calif.

1990s



Sharon Ayd '90 (Graduate Business Administration) was elected as Chief Scientific Officer by the

Board of Directors of Pinnacle Biologics, Inc.

Wendy Hegarty '92 (History) was one of 29 Illinois teachers given the Exemplary Teacher Recognition Award which recognized her for outstanding achievement in the classroom. The award is given to teachers in Illinois by the Illinois State Board of Education.

Robert Voyles '95 (Criminal/Social Justice) published the book *Templar Eclipse*.

Clare Keating '97 (Graduate Business Administration) was named Vice President of Marketing at Preferred Meal Systems, Inc. in Berkeley, Ill.

Bryan Buck '99 (Graduate Education) was appointed as the new Principal of Monroe Middle School in Wheaton after leaving the Oswego School District where he was Principal of Karl Plank Junior High School since 2006.

Robert Porter '99 (Criminal/Social Justice) became the 1st Vice President of the Illinois Association of Chiefs of Police which has 1,200 members.

2000s

Jenny (Bourn) Bindon '00 (Liberal Arts) competed in the Olympics for the New Zealand

Women's Soccer team. This was her second appearance in an Olympic game. Her first was in the Beijing 2008 games.

Beatrice Reyes-Childress '02 (Graduate Education) accepted the position of Assistant Superintendent for Education Services at the East Aurora School.

Fred Hayes '03 (Criminal/Social Justice) became the 2nd Vice President of the Illinois Association of Chief of Police, which has 1,200 members.



Forest Reeder '04 (Graduate Public Safety Administration) writes for *fireengineering.com*, a blog about

everything firefighting. He is involved in implementing and coordinating in-service firefighter training activities.

John Sparlin '04 (Graduate Education, Certificate of Advanced Studies) is now the Oswego School District's first Executive Director of Administrative Services. He is overseeing the human resources, student services and communications departments.

Pat Monaghan '06 (Sports Management) is entering his second season as assistant coach for the Minnesota State Mavericks Men's Basketball Team.

Sean Smith '08 (Graduate Counseling Psychology) was hired as the new Assistant Principal at Grande Park Elementary School.

Elizabeth Weber '08 (Radio/TV Broadcasting and English) won the Prick of the Spindle Poetry Open Contest, receiving first place for her poem "To a Youngwife," (first featured last fall in Jet Fuel Review), as well as an honorable mention for her poem "To the Boy in the Winter Coat."

2010s

Amanda Hriszko '10 (English) is the new Circulation Clerk for the White Oak Library District.

Jasmine Pacheco '10 (English) recently began teaching composition at Joliet Junior College.

Nick Perakas '10 (Athletic Training) was hired as Assistant Coach of the University of Toledo Women's Volleyball team in July.



Jennifer Booth '11 (Organizational Leadership) was named Manager of Cardiovascular Services at

Advocate South Suburban Hospital in Hazel Crest, Ill.

Delia Goldrick '11 (English) was the recipient of the Father Aquinas Award (Fall 2011) and will be coaching the speech team at Marian Catholic High School.

Kristin Johnson '11 (Graduate Educational Leadership) was hired as the new Assistant Principal for Troy Hofer and Troy Shorewood Elementary Schools. After teaching at Troy for five years, she will now split her duties between the two schools.

Laura Medina '11 (Graduate Secondary Education) was hired in a new teaching position at Aux Sable Middle School, in Joliet, Ill.

Erick Passarelli '12 (English and Secondary Education) is the new Jr. High Language Arts and Reading Teacher at Holy Family School, in Shorewood, Ill.

Future Flyers

Guadalupe (Garcia) Ortiz '06 (Political Science) and husband, Carlos, welcomed their third child, Charlotte Luna, on May 21, 2012.



Cubs Rooftop Game

A group of young alumni had a great time socializing and catching up at the Cubs Rooftop game in July.

Class Notes



Jackie (Kapust) Colberg '00 (Business Administration) and husband, Ryan, welcomed identical twin boys, Hayden and Jackson, into the world on January 22, 2012.

Weddings

Daniel Miller '04 (Aviation Administration) was married on May 5, 2012 to Heather Placek at Parkway Church in Oak Creek, Wis. The wedding reception was held at the home of the Milwaukee Brewers; Miller Park NYCE Club, where they had their first date in June 2007. The wedding party included many Lewis alumni including: Christopher Panagokos (Aviation), Krzysztof Wojtaczka (Aviation), Max Frenn (Aviation), as groomsmen; and Heath Meyer (Aviation) and Adam Grunwaldt (Aviation), as ushers.

Kate Hafey '05 (Theatre) was married to Adam Hinkle on May 20, 2012 in Grayslake, Ill.

Natalie (Brandalino) Leahy '09 (Accounting/Finance) married Jereme Leahy at St. Anne Catholic Church, in Crest Hill, Ill., on June 30, 2012. She also passed her CPA examination in December 2011 and is working as an Accounting Manager for DORA Holdings, Inc.

Mary Ann (Flynn) Stokas '10 (Graduate Nursing) married Dr. Michael Stokas on June 23, 2012.

In Memoriam

Kelly O'Brien '04 (Graduate, Counseling Psychology) July 3, 2012

Victor Naut '05 (Criminal/Social Justice) July 12, 2012

David Tikalsky (Aviation Maintenance) May 18, 2012

Duane L. Smith '69 (Mathematics) June 7, 2012



August 12, 2012

Arlington Racetrack Event

Dana and Anthony DeRose '07, along with their daughter Kahlan, enjoy a day out with the family at the Lewis Alumni & Friends Arlington Race Track event.



September 29, 2012

Homecoming and Family Day

Lewis University's Homecoming & Family Day took place on September 29, 2012 and was attended by approximately 600 alumni and friends. The beautiful weather allowed attendees to take part in all the wonderful events that took place on campus. At the Lewis Beach Party, alumni were treated to the sounds of Johnny Russler '99 and the Beach Bum Band. The "Life's A Beach" at Lewis contest was a great success. Alumni who entered the contest received free admission to the Beach Party, a "Life's A Beach" at Lewis t-shirt, and were entered into a drawing to win a \$500 Southwest Airlines gift card. Congratulations to Katie Bogda '03 on winning the drawing. Alumni and friends also took part in several events during the day, including: athletic events, Alumni Achievement Awards, and the Golden Flyers Reception for graduates of 1962 and prior.



September 8, 2012



Record Year for *Signum Fidei* Celebration

For 14 years, the Lewis University Board of Trustees has hosted the annual *Signum Fidei* Celebration. This year's gala received record support as more than \$251,000 was netted for the Lewis Mission Fund which provides additional assistance to the University's most financially at-risk students. Since 2009, *Signum Fidei* has netted more than \$730,000. To date, more than 160 students have been able to continue their pursuit of a Lewis degree through assistance from this fund.



(Clockwise, top left) Roy Benavides and Myra Chavez '08 ♦ Jim Miller, Auctioneer ♦ Seated: Board of Trustees member William Rybak, Jane Rybak and Steven Taylor; standing: Rudy and Gerry Mahalik, Ellie Taylor, Dr. Angela Risser and Marc Risser. ♦ Student Governing Board (SGB) member Frank Hopkin, Board of Trustees member Joel Stava '78, Debra Stava '78, SGB member Erick Kingue, and Master of Ceremonies Bill Kurtis. The Stavas won the \$5,000 main raffle prize, and then generously gave it back to Lewis! ♦ Br. James Gaffney, FSC, President of Lewis University, *Signum Fidei* Award recipients Madeline and Michael Hughes, James LaGrippe, Board of Trustees Chair.

All arrows are pointing Up

There has never been a better time than the present to be a Lewis Flyer as the last decade has been one of marked growth and advancement for the University.

Lewis' facilities are constantly being enhanced, relevant academic programs continue to be added and existing ones strengthened, and the campus is more beautiful than ever. Total student enrollment now exceeds 6,500, making Lewis the 8th largest among private colleges and universities in Illinois. Ten straight years of record enrollment, academic quality indicators on the rise in virtually all measurable categories, upgraded facilities and technology, and high-quality faculty, athletic and extracurricular programs have all contributed to a burgeoning sense of pride throughout the Lewis community.

Accordingly, financial support for the University has also reached record levels over the last several years. This important philanthropic support has come from our alumni, parents, faculty and staff, and the many other thoughtful benefactors acknowledged throughout the forthcoming donor lists. "Lewis is emerging as an institution recognized for providing distinctive programs and exceptional value for our students," noted Brother James Gaffney, FSC, who is now in his 25th year as President. "We are proud of our progress along many different fronts, and energized by the opportunities that exist for Lewis to become recognized among the top mid-sized Catholic universities throughout the Midwest."

This increase in giving is reflective of the growing sentiment shared throughout the Lewis University community — that Lewis is a University on the rise. Alumni, parents and other friends are increasingly

confident and excited about the University and its direction. The pride in being a Flyer is also growing as the University moves up in the rankings of national publications, most notably, its recent impressive jump from 41st to 35th in the *U.S. News & World Report's* ranking of the top Midwest master's level colleges and universities.

A welcomed result of this growing pride in the institution is the development of a culture of philanthropy at Lewis University. A culture of philanthropy is not only measured in participation rates and dollars raised, but also in the actions and mindset of the University community. Giving participation is increasing across all donor categories, and our regional outreach through service and volunteerism is steadily on the rise.

Some highlights of Lewis University's record-level of financial support include:

- The University's recent successful completion of a \$30 million campaign – the largest in Lewis history and almost double its previous major fundraising campaign.
- The annual *Signum Fidei* Celebration, which provides funding for need-based scholarships, has grown from netting \$13,000 in 2005 to \$145,000 in 2010 to \$251,000 this past September 2012.
- The faculty and staff 2011-2012 "We Believe" campaign resulted in 69 percent employee giving participation, which ranks Lewis in the top 20 percent of all colleges and universities across the country. Even more impressive, the 69 percent participation was a 25 percent increase from the previous year.

- Parent support has also been rapidly on the rise. This past year, almost 650 parents of Lewis students made a gift to the University which represented a 27 percent increase from the prior year.
- The number of seniors participating in the annual Senior Gift Challenge has increased by 63 percent over the past year, and the amount of funds contributed nearly doubled between 2010-2011 and 2011-2012. Students giving to the University further builds an understanding of alumni philanthropy while they are young.
- Planned giving commitments have increased significantly. Forty-five planned gift commitments have been made to the University over the last three years (2010-2012), as compared to two between 2008 and 2009. Planned gifts are most commonly made to Lewis University through one's will or living trust.
- Over the past year, alumni giving participation increased from 5.8 percent to 6.7 percent, a healthy increase given that the University added almost 1,400 new alumni to its overall base last year.

Alumni support has become increasingly important, as it not only helps to propel Lewis forward and achieve goals within its strategic plan, but it also impacts the University's ranking in publications like *U.S. News & World Report*. The Office of University Advancement has established an ambitious goal of reaching 10 percent alumni giving participation by 2017, designed with both of these purposes in mind.

"A stronger Lewis and a higher ranking are in all of our best interests," commented Len Bertolini, M.S. '11, and Vice President for University Advancement. "Alumni giving plays an important role in helping the University to deliver high-quality programs to a diverse student population, and also in our rankings. The higher that Lewis is ranked, the more valuable a Lewis degree becomes for our alumni. The University is constantly evolving in a very positive way and, relative to many other colleges and universities, Lewis is very young. The future of the University is extremely bright and filled with possibility; I am more excited each day by the growing culture of philanthropy that is emerging throughout the entire Lewis community. With continued increases in philanthropic support, the sky is truly the limit!"

Kay & Klint DeGeus

Family and philanthropy—those have been the defining values for how Klint and Kay DeGeus have lived their 52 years together.

As lifelong residents of Joliet, Illinois, they made it a priority to give back to the community in which they lived and worked. An insurance broker, Klint owned his own agency and for more than four decades was instrumental in raising funds for a wide variety of charitable causes, from the Girl Scouts of America and the Joliet Community Hospice to the Senior Services of Will County.

The couple also began an endowed scholarship with Brother James Gaffney at Lewis University to provide a helping hand to business students. After their oldest son, David, passed away in 2009, they refocused the endowed business scholarship in his memory.

“David earned a business degree from Lewis because he wanted to work with me in the insurance agency,” says Klint. “He loved his time at Lewis, from joining the Delta Sigma Pi business fraternity to being a disk jockey for the Lewis radio station. He had a great love for New Orleans jazz music.”

David graduated from Lewis in 1985 with a bachelor’s degree in economics, and worked with his dad at the insurance agency for more than 20 years before he passed away at the age of 48.

He also led the way for other Flyers in their family as his sister, Kathleen, received her master’s degrees in school administration and as a reading specialist from Lewis. The DeGeus’ grandson, Tyler, is also following the family tradition, as a sophomore business student.

“Like his father, David was also involved in the community and we wanted to establish a legacy for him,” says Kay. The first recipient of the David DeGeus Scholarship is Brittany Granko, a junior business major, whom Klint and Kay had the opportunity to meet. “It was really special for us,” says Kay. “She told us



how much it meant to her to have received the scholarship, especially since she is the first person in her family to attend college.”

Both alumni of Northwestern University, Klint and Kay know the value of a college education. “It’s even more important for students to have access to a college education today in order to get a good job than it was when we graduated,” says Kay, who was a full-time teacher before becoming a full-time homemaker.

For both Klint and Kay, giving to Lewis is recognition of the important role that Lewis plays in the community. “I’ve seen great progress for Lewis under Brother James’

guidance,” says Klint. “His involvement in the surrounding community is one of the key reasons I originally wanted to start the scholarship.”

For Kay, naming the scholarship after her son, David, makes their family even more a part of the Lewis legacy. “David was happy at Lewis,” says Kay. “Living in the Joliet area, we’ve seen Lewis grow over the years into the outstanding school it is today. Through the scholarship, we want to make sure that students, especially those who are the first in their families to attend college, continue to have access to a high-caliber university that’s available right in our own backyard.”



Martha Villegas Miranda '98

Each year, when Martha Villegas Miranda '98 watches a black-garbed sea of soon-to-be Lewis University graduates cross the stage at commencement, she can spot patches of vibrant color—Mexican stoles that she gave to the Latina/o students she mentored during their time at Lewis. For the students, the stole is a reminder to maintain their language and culture as they go on to make their own unique contributions in life. For Martha, the stole is a rewarding symbol of how the right support can make all the difference in achieving a goal.

The first in her family to go to college, Martha wasn't sure college would even be an option since she received little support in high school, especially where finances were concerned. Her counselor nominated her for a Lewis-sponsored scholarship. "That was my ticket to go to college and it changed my whole life," says Martha.

Growing up in the Northwest Suburbs, Martha watched her parents as they worked in the community—in the local church, or in

starting a Latino health clinic—so it seemed a natural choice to her to gravitate toward social work. After receiving her degree from Lewis in 1998 and earning a master's degree in social work from the University of Wisconsin-Madison in 2000, she wanted to return to Lewis to give back to the university that gave her so much.

For the last 10 years, Martha has worked at Lewis as a member of the Multicultural Student Services Staff and as the Coordinator of Volunteer Outreach for University Ministry. "I came full circle, coordinating the programs I was involved in as a student, such as Big Brothers, Big Sisters and international travel, including the mission trip to Bolivia," says Martha, the 2012 Joliet Diocesan St. Francis Xavier Partnership in Mission Award recipient.

The 2008 William C. Velasquez National Volunteer of the Year, Martha thinks it's important to be a role model. "I want to motivate students to be involved, reaching out to others through ministry and outreach programs," she says.

In addition to her work at Lewis, Martha

has also tried to launch other first-generation Latina/o college students right from the start in high school by starting an annual Si Se Puede (Yes We Can) Conference at Lewis. Since she began the conference in 2004, it has empowered more than 3,000 high school students with information on admissions, financial aid, and how to get ready for college.

But it was a recent event with one of the students she mentored that prompted Martha to do even more for the next generation. "A very bright student whom I had high hopes for had to withdraw from Lewis because of financial reasons," says Martha. "I saw myself in this student and I thought, 'I have to do something so that this doesn't happen again.'"

To help support students who face daunting financial challenges, Martha recently made a generous financial pledge to launch the Lewis Latina/o Leadership Scholarship. "Lewis invested in me and I would not be where I am today without that investment," says Martha. "I'm hoping other donors come forward to make an investment in the lives...and futures of Latina/o youth."

Anthony Sam '07, '08

From the first time Anthony Sam set foot on the Lewis campus, his decision was made about where he would build his future.

As the first in his family to attend college, this Harvey, Illinois native had his sights set on making a difference for others as a lawyer...and Lewis provided the perfect blend of academic excellence and commitment to service to achieve his goals.

"I had a chance to attend some classes before enrolling and saw first-hand the real-world experience the professors bring to the classroom," says Anthony. "They went beyond abstract values, to bring in practical experiences in the business environment."

At Lewis, Anthony was drawn not only to the academics but to the sense of community that's so much a part of university. "There was a feeling of inclusion here and the students were so welcoming," explains Anthony. "I wanted to go to a school that not only gave me a good academic-based education, but also a values-based one. When you graduate from Lewis, you graduate with an ethical approach to leadership."

While earning his degree in accounting, Anthony was immersed in the Lewis experience, living on campus and participating in many extracurricular activities, including the National Society for Collegiate Scholars, the Scholars Academy and four years on the Mock-Trial Team.

After completing his undergraduate degree in accounting, Anthony didn't waste any time on furthering his career goals. He started on his MBA program at Lewis two weeks after receiving his bachelor's degree. After completing his master's degree in 2008, Anthony attended The John Marshall Law School, graduating in 2011.

Now a licensed attorney, Anthony is employed at the law firm of Teller, Levit and Silvertrust, focusing on commercial litigation. "My degrees from Lewis and my law school degree work hand-in-hand," he



says. "My business background has given me the experience to successfully negotiate disputes between my clients."

While his Lewis education prepared him to achieve his career goals, Anthony thinks that it also instilled in him a commitment to those first-generation college students who are following in his footsteps. "As part of my education at Lewis, there was always a mandate that you should contribute to your community," he explains. "I received a scholarship while I was at Lewis and I would not have been able to graduate without the assistance of others who gave to the university."

Because of his commitment to giving back, Anthony has generously contributed to Lewis each year since he graduated. "Giving is the lifeblood of the university," he says. "If we want Lewis to be around for the next

century, we need to make sure that the university has the resources to provide access to education for those who need it most."

Anthony also thinks it's important to be a role model for other first-generation college students. "I want them to know that they can make it, too," he says. "I'm hoping that my contributions will make it easier for Lewis to help other first-generation college students in their transition to becoming degree-holders."

Anthony feels that the well-rounded education he received at Lewis prepared him well for the future, both academically and socially. "Even though I've graduated, I still feel a part of the Lewis family," he says. "If each of us makes even a small contribution, together we can have a huge impact on Lewis achieving its mission for the next generation of students."



Dolores '83 and Mark '82 Pavletic

The sky's the limit for women who dream of a career in aviation, thanks to Mark '82 and Dolores Weimer '83 Pavletic, who are generous contributors to the Lewis Female Flyer Endowed Scholarship. Meeting in a history class, Mark and Dolores are both Lewis alumni who have been married for 29 years. While Mark holds a pilot's license, his feet are firmly planted on the ground as a customer service relations manager for a fuel distribution company. Dolores is a pilot whose love of aviation began early. Both of her parents were general aviation pilots and her mom took her on her first ride in an airplane when she was in high school. Serving in aviation for more than 30 years, Dolores' career now inspires those who want to fly in her footsteps.

While working on her sociology degree at Lewis, Dolores worked full-time at a flight school at Midway Airport to pay for her education. After graduation, she continued her education and attained her advanced pilot ratings, her commercial pilot's license and an instructor's certificate. Her extensive

flying experience in air carrier, commuter airlines, cargo and passenger operations has taken her around the world. Dolores has worked for FedEx Express since 1989 in positions of increasing responsibility, including as an Assistant Chief Pilot. She is currently Captain for the Airbus A300/310 and Fleet Check Airman, overseeing operational issues and crew evaluations. Mark and Dolores' son, Scott, is already following in the family footsteps, and is currently studying aviation maintenance at Lewis.

One of Dolores' passions is mentoring young people, especially women, in aviation and she has lent her expertise on a number of levels to the next generation of aviation enthusiasts at Lewis. Since 2009, she has served as a member of Lewis' adjunct faculty, teaching workshops and seminars on professional development in aviation. "I love working with our next generation of professionals because of their enthusiasm," she says. "I want to give students real-world experience and information, providing guidance from my years in the profession." For her accomplishments in the aviation

field, Dolores was recognized with a Lewis Alumni Achievement Award in 2009.

"We need to bring the best and brightest into our field," she says. "Women are under-represented in aviation and it's been my mission to introduce young people, but especially women into the field." To help accomplish this goal, she launched a student chapter of Women in Aviation at Lewis as well as a chapter for women professionals in aviation in the Chicago area. But Mark and Dolores also understand the financial challenges of pursuing a career in aviation and were determined to make a difference through their generous contributions to the Female Flyer Endowed Scholarship at Lewis.

"Students start out in the field and sometimes find it's cost prohibitive since this career involves years of training until you find your dream job," says Dolores. "We wanted to provide some financial assistance for students to continue to pursue their dreams. Aviation is a great career and it's important to encourage...and support those who have a passion for it."

University Advancement



Dear Friends:

I am most pleased to share that pride and confidence in Lewis University are at an all-time high. This is reflected in the article on page 23, "All Arrows Are Pointing Up," which highlights the record levels of financial support

contributed by our many generous donors. Your investment has helped provide the resources needed to fuel our growth and increase the quality of our programs, as indicated in part by the charts on this page.

I am fortunate to be able to experience the impact that your gifts have on the Lewis community. I feel the impact of your giving when I speak with students as they come to the Advancement office to drop off thank you notes they have written to those individuals who have made gifts to provide scholarships. I see the difference that your gifts make when I meet with faculty and learn of new programs we have established, like the Summer Undergraduate Research Experience (SURE) program that offers students the opportunity to conduct undergraduate research under the mentorship of a faculty member in their discipline. And I see the impact of your gifts as I walk the campus and view the ongoing additions and enhancements made to our facilities. Every day, your gifts are advancing our Mission, and enabling Lewis to provide a high-quality education.

In addition to your generous support, we have been blessed to have Brother James Gaffney, FSC serve as President for the past 25 years. As we honor Brother James' 25th year as President, I am asking you to support the Silver Challenge (see back cover). During Brother James' tenure, Lewis has taken amazing strides as an institution. He has been an extraordinary leader and his dedication, especially to our students, remains unparalleled. If you have not already, please make a gift to help us meet the Challenge, and to honor Brother James for his tireless service.

Thank you, again, for all that you do in support of Lewis and our students. Your philanthropy is truly inspiring and it will allow the University to continue to achieve new levels of distinction in the years ahead. It is a privilege to be able to publicly recognize your generosity and partnership in the forthcoming pages of this publication.

Warm regards,

Leonard A. Bertolini, M.S. '11
Vice President for University Advancement

5-Year Growth Snapshot

Total Enrollment



Total Revenues

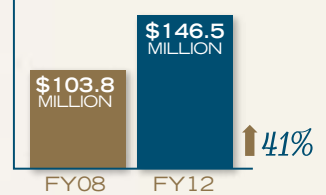

Total Net Assets



Institutional Financial Aid



Average ACT for First-year Students

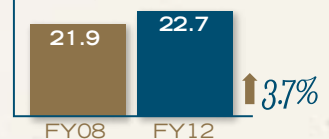

6-Year Graduation Rate

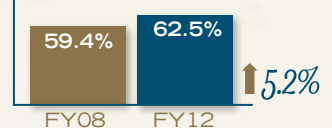

"U.S. News & World Report" Ranking

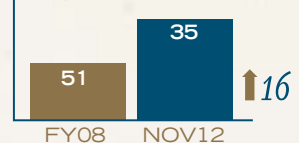

Honor Roll

OF DONORS

This *Annual Report* recognizes the individuals, corporations, government agencies and foundations that have invested financially in Lewis University from **July 1, 2011 through June 30, 2012**. The benefactors listed in this report are enabling Lewis University, guided by its Catholic and Lasallian heritage, to maintain and strengthen the programs of teaching, learning and service that are central to its Mission.

In this report, we acknowledge with gratitude all who have contributed to the financial wellbeing of Lewis University in the past fiscal year. While we have made every possible effort to ensure the accuracy of this report, we apologize in advance for any inadvertent misspelling or omissions. Please inform us at (815) 836-5471 so that we can correct our records and properly acknowledge your gift in a future publication.

Lifetime Giving

Fitzpatrick-Crown Society

Lifetime giving over \$500,000

Mr. Jay & Mrs. Lori Bergman
 Mr. John, III & Mrs. Jeanette D'Arcy
 Miss Frances Fitzpatrick †
 Mr. Michael Fitzpatrick †
 Brother James Gaffney, FSC
 Mr. Michael & Mrs. Madeline Hughes
 Mr. Robert † & Mrs. Kathryn L. Kelly
 Mr. James '61 & Mrs. Anne LaGrippe
 Mr. Frank J. Lewis
 Mr. William '73 & Mrs. Jane Rybak
 Mr. Lowell I. Stahl
 Mr. Brent & Mrs. Jean Wadsworth
 Mr. Harold E. † & Mrs. Eva White †
 Aileen S. Andrew Foundation
 Arthur J. Schmitt Foundation
 Christian Brothers of Lewis University
 Crown Family Foundation
 Wadsworth Golf Construction

Bishop Sheil Society

Lifetime giving over \$250,000

Mr. Neil P. Carey '54
 Mr. Kenneth '77 & Mrs. Ann Stetich Gabriel '78
 Mr. James & Mrs. Ann Goodwin
 Ms. Kathleen Huber Halloran '74
 Mr. Andrew '73 & Mrs. Candice Langert
 Mr. Edward D. Lewis
 Mr. Philip D. Lewis
 Mr. John & Mrs. Angeline Oremus †
 Mr. Terrence & Mrs. Elaine Ruettiger
 Mr. Joel R. '78 & Mrs. Debra Baron Stava '78
 Mr. Dennis G. Tonelli
 BF Goodrich
 Caterpillar Foundation
 Caterpillar Inc.
 First Midwest Bancorp, Inc.
 Frank J. Lewis Foundation
 Hanson Material Service
 Signature Flight Support
 Waste Management, Inc.
 Wight & Co.

Harold E. White Legacy Society

The Harold E. White Legacy Society was founded to acknowledge those who have generously made an estate or deferred gift commitment to Lewis University and to express our sincere gratitude for their thoughtfulness and support. These gifts help to provide a quality Catholic and Lasallian education for future generations of Lewis students. By creating a deferred gift through a will or estate plan, those interested in supporting Lewis can:

- Leave a legacy that will impact students for years to come.
- Help secure a promising future for the University.
- Endow scholarships and programs.
- Take pride in supporting cherished values.
- Establish financial and tax benefits personally and for loved ones.

For more information, please contact Bob Kanonik, Director of Planned Giving at (815) 836-5813 or via e-mail at kanoniro@lewisu.edu.

Anonymous (19 members)
 Mr. Howard Adelmann †
 Mr. Andrew B. Barber †
 Mrs. JoAnn Barber
 Mr. Anthony J. '53 & Mrs. Gail Benacka
 Mr. Clifford & Mrs. Rita Berglund
 Mr. George & Mrs. Regina Piazza '78 Block
 Reverend John F. Brennan †
 Mr. Neil P. Carey '54
 Mr. Donald L. '56 & Mrs. Suellen Cordano
 Dr. Michael J. '69 & Mrs. Linda Cunningham
 Mr. A.P. † & Mrs. Gladys Dailey †
 Mr. Jerry & Mrs. Frances Fallon
 Mr. Harold M. † & Mrs. Jean Finley †
 Miss Frances Fitzpatrick †
 Mr. Michael Fitzpatrick †
 Ms. Pauline J. Forrest †
 Mr. Roger W. Gifford '70 †

Mrs. Alma T. Gochee †
 Mr. James & Mrs. Ann Goodwin
 Dr. John & Mrs. Susan '99 Greenwood
 Dr. Russell † & Mrs. Edna Harvey †
 Mr. Stanley '63 & Mrs. Mary Louise Honacki
 Mr. Kenneth Krizan '67
 Mr. Henry † & Mrs. Gertrude Kusher †
 Mr. Robert & Mrs. Frances † Leckrone
 Mr. Charles & Mrs. Rose † Lenhart
 Mr. Frank J. Lewis †
 Ms. Rose E. Mancuso
 Dr. August & Mrs. Livia † Martinucci
 Mr. Vincent K. McGirr
 Mr. Eugene P. '59 & Mrs. Joanne Mele
 Mr. John T. & Ruth J. Michalik †
 Mr. George Michas †
 Ms. Loretta M. Murphy †
 Mr. Clarence † & Mrs. Shirley Oberwortmann †

Mr. Ronald J. '59 & Mrs. Marie † Pasquinelli
 Ms. Theresa B. Plukas †
 Mr. Louis '55 † & Mrs. Vivian Polka
 Brother Michael Quirk, FSC, Ed.D. '75, '79
 Mr. William '73 & Mrs. Jane Rybak
 Mr. Eduardo & Mrs. Jody Sanchez
 Mr. David G. '68 & Mrs. Marcille Sandahl
 Mr. James P. Sczepaniak '60
 Mr. Thomas J. Secor '68
 Dr. Byung-In Seo '94
 Mr. Russ P. & Mrs. Dawn Smyth
 Mr. Joel R. '78 & Mrs. Debra Baron '78 Stava
 Ms. Lillian M. Tunze †
 Ms. Dorothy E. White †
 Mr. Harold E. † & Mrs. Eva White †
 Mr. Robert N. Woll

† indicates deceased



President's Circle

From its beginning, Lewis University has relied on the generosity of those who understood that shaping the lives of young people builds a better future for us all. Their gifts make it possible for all talented students to enroll, regardless of financial situation. Such selfless benefactors have helped our University to become one of the premier Catholic and Lasallian educational institutions in the region.

In recognition of this invaluable support, Lewis University created The President's Circle to honor those individuals and organizations who support this Mission with gifts of \$1,000 or more, annually, and who share in the University's Mission to prepare graduates who are intellectually engaged, ethically grounded, socially responsible, and globally aware.

De La Salle League

\$100,000 +

Mr. Michael & Mrs. Madeline Hughes
Mr. Brent & Mrs. Jean Wadsworth
CampusEAI Consortium
Illinois State Board of Education
State of Illinois
Univision Television Group
Wadsworth Golf Construction
Wight & Co.

1932 League

\$50,000 +

Mr. John & Mrs. Kathleen Buck
Brother James Gaffney, FSC
Mr. James '61 & Mrs. Anne LaGrippe
Mr. William '73 & Mrs. Jane Rybak
Mr. Joel R. '78 & Mrs. Debra Baron Stava '78
Arthur J. Schmitt Foundation
Associated Colleges of Illinois
ComEd
First Midwest Bancorp, Inc.
Huen Foundation, Inc.
MMPM Foundation
Pepsi Beverages Company

Trustee League

\$25,000 +

Mrs. Diane Ballweg
Mr. Kenneth '77 & Mrs. Ann Stetich Gabriel '78
Mr. Eduardo & Mrs. Jody Sanchez
Mr. Lowell I. Stahl
Aileen S. Andrew Foundation

Lewis League

\$10,000 +

Anonymous
Mr. William '93 & Mrs. Lisa Brogan
Mr. LaVerne & Mrs. Dorothy Brown
Mr. Neil P. Carey '54
Ms. Jane Condon '79, '82
Mr. Timothy '79, '83 & Mrs. Carey Ferrarell
Mr. Douglas Frazier & Ms. Gloria Santana
Mr. Christopher & Mrs. Jill Ford
Mr. Clifton J. Kelly '78
Mr. Andrew '73 & Mrs. Candice Langert
Mr. William '89, '93 & Mrs. Victoria Lorenz

Mr. Griff '57 & Mrs. Mary MacDonald
Mr. Mark '80 & Mrs. Joan Polke Olson '79
Mrs. John M. O'Meara
Mr. Michael '77 & Mrs. Angelique Parker
Mr. Edward & Mrs. Sandra Prodehl
Mr. William & Mrs. Margaret Sabo
Mr. John Senese, Sr.
Mr. Russ P. & Mrs. Dawn Smyth
Mr. Dennis G. Tonelli
Mr. Frank A. Voltarel '61
Follett Higher Education Group
Frontier Construction, Inc.
Gaylord and Dorothy Donnelley Foundation
Helen Brach Foundation
Huen Electric, Inc.
Illinois Board of Higher Education
KPMG Foundation
Lavin Family Foundation
McDonald's Corporation
Pullara, Inc.
Sodexo, Inc & Affiliates
W.W. Grainger, Inc.

President's Fellows

\$5,000 +

Mr. Clifford & Mrs. Rita Berglund
Mr. Michael & Mrs. Maria Boisvert
Mr. Thomas & Mrs. Nancy Brodnicki
Mrs. Harold M. Finley †
Mr. John '74 & Mrs. Kathy Flaherty
Mr. John & Mrs. Irene Gaffney
Mrs. Mohra D. Gavankar
Mr. James & Mrs. Ann Goodwin
Mr. H. Patrick † '63 & Mrs. Patricia Graham
Mrs. Philip Hogan '84, '88
Mr. Robert † & Mrs. Kathryn L. Kelly
Mr. Terry & Dr. Laura Leli Carmine
Mr. Eugene '66 & Mrs. Penelope Midlock
Mr. Michael & Mrs. Cheryl Murer '75
Mr. Kevin '78 & Mrs. Jacqueline Samuelson Newquist '79
Mr. Robert & Mrs. Mary Kay O'Meara
Mr. Mark '82 & Mrs. Dolores Pavletic '83
Dr. Sarode & Mrs. Geetha Pundaleeka
Mr. Terrence & Mrs. Elaine Ruettiger
Ms. Mary Ellen Stanfield
a' la mode Boutique
Bank of America
Belden
Cyberdyne Masonry

DLF Camps, LLC
EDC Technology Inc.
Elens & Maichin Roofing & Sheet Metal
Flaherty Family Foundation
Hollywood Casino Joliet
International Society of Transport
Aircraft Trading Foundation
Longhouse Capital Advisors
Murer Consultants, Inc.
Nanophase Technologies Corporation
Richmond Electric Co., Inc.
Sarode Foundation
Scientel Wireless, LLC.
Selden Fox, Ltd.
St. Lawrence Nanotechnology

President's Associates

\$2,500 +

Anonymous
Mr. James '71 & Mrs. Ann Adamic
Mr. Chris & Mrs. Loretta Bertrand Adler
Mr. Joseph & Mrs. Jodie Adler
Mr. Bud Cashen
Mr. Mushtaq '02, '04 & Ms. Katherine Schaefer Choudhary '03, '08
Mr. Terry & Mrs. Sue D'Arcy
Mr. Wayne & Mrs. Mary Ann Draudt
Mr. Jerry & Mrs. Frances Fallon
Mr. Charles '87, '89 & Mrs. Helen Ford
Mr. Walt '60 & Mrs. Ellen Gajcak
Dr. John & Mrs. Susan Greenwood '99
Mr. James & Mrs. Anita "Kay" Guyette
Ms. Kathleen Huber Halloran '74
Mr. Cary D. Hansing
Mr. James '76 & Mrs. Kathleen Connelly Harvey '79
Dr. James & Mrs. Patricia Houlihan
Mr. Richard '59 & Mrs. Sharon Incandela
Mr. Thomas '62 & Mrs. Dolores Kennedy
Mr. Edward & Dr. Barbara Mackey
Mr. Rudy, Jr. & Mrs. Gerry Mahalik
Mr. Stephen '75, '88 & Mrs. Pamela Daniel Mott '79, '87
Mr. Robert '62 & Mrs. Marlene Feichtner Neslund '62
Mr. Robert & Mrs. Mary Paul
Mr. Robert, Jr. '76 & Mrs. Linda Pluth
Mr. Charles & Dr. Peggy Rice
Mr. Donald & Mrs. Lee Risser

† indicates deceased

Mr. Nelson '62 & Mrs. Marilyn Gromala Sabatini '61
 Mr. Nelson Santos
 Mr. Thomas J. Secor '68
 Mrs. Jeff Stiker '56
 Mr. William '69 & Mrs. Mary Storie
 Mr. Rodney & Mrs. Renee Tonelli
 Dr. Pietro & Mrs. Gwen Tonino
 Mr. Salvatore & Mrs. Elizabeth Ursino
 Mr. Reggie '68 & Mrs. Mary Vaneekeren
 Mr. Richard & Mrs. Patricia Wier
 Mr. John '78 & Mrs. Lorayne Wright
 Adler Roofing & Sheet Metal, Inc.
 C.R. Leonard Plumbing & Heating
 Cabot Microtechnology
 CMJ, LLC
 Deltak Edu, Inc.
 Fidelity Charitable Gift Fund
 Grumman/Butkus Associates
 Hoppy's Landscaping, Inc.
 Illinois Arts Council
 Medical Providers Risk Services LLC
 Midwest Energy, Inc.
 Miller, Canfield, Paddock & Stone, P.L.C.
 Modern Office Interiors
 Oak Brook Mechanical Services, Inc.
 Pall Corporation
 Reid Landscape
 Rockdale Controls Co.
 Ruettiger, Tonelli & Associates, Inc.
 United States Corrosion Engineers
 William Blair & Company Foundation

President's Cabinet

\$1,000 +

Mr. Todd & Mrs. Mary Burke Adams '08
 Mr. Gerald W. Adelman
 Mr. John, Jr. '65 & Mrs. Sally Alexander
 Mr. Richard '96 & Mrs. Lynn Boravicka Andrews '97
 Mr. Larry & Dr. Deborah Augsburg
 Mr. Steven Baker '03
 Mrs. Anka Krstic Barsano '76
 Mr. William Bazil
 Mr. Patrick & Mrs. Susan Beal Frangella '88
 Dr. John '73 & Mrs. Mary Jo Benedetti
 Mr. Len '11 & Mrs. Donna Bertolini
 Mr. George & Mrs. Regina Piazza Block '78
 Drs. Bruno & Bonnie Bondavalli
 Mr. Robert '59 & Mrs. Priscilla Borgstrom
 Mr. Raymond '70 & Mrs. Ina Brixey
 Mr. John '79 & Mrs. Michelle Mooney Cassin '80
 Mr. Patrick & Mrs. Kathleen Cermak
 Mr. Matthew '55 & Mrs. Josephine Connor
 Mr. Robert W. Cooper '78
 Mr. Donald L. '56 & Mrs. Suellen Cordano
 Dr. Charles & Mrs. Susan Crowder
 Mr. Joseph '77 & Mrs. Mary O'Reilly Dailey '77
 Mr. John, Jr. & Mrs. Pamela Dalby
 Mr. Robert '93 & Mrs. Catherine DeRose
 Brother Konrad Diebold, FSC
 Mr. Larry Dietrick
 Mr. George '76 & Mrs. Debra Deacon DiMatteo '77

Mr. Ralph '76 & Mrs. Lynn DiSilvestro
 Ms. Kathy L. Divis
 Mr. Thomas '88 & Mrs. Carrie Regan Drez '88
 Mr. Frank & Mrs. Candace DuBois
 Mr. Victor '00, '03 & Mrs. Graciela Dufour '97, '04
 Mr. Louis, III & Mrs. Rosa Ebling
 Dr. Calvin & Mrs. Donna Edwards
 Mr. Joseph '78, '84 & Mrs. Kristen Bergmark Falese '88
 Jack B. Fishman, Esq.
 Ms. Colleen Gerken
 Mr. James '65 & Mrs. Joan Goliak
 Mr. Matthew A. Goodwin '04, '12
 Mr. John & Mrs. Michelle Greuling
 Mrs. Joyce Gullett
 Mr. Jerry & Mrs. Sarah Hardacre
 Professor Leonard & Mrs. Ann Harsy
 Mr. Howard & Dr. Joyce Hayward '86
 Drs. Anton Lewis and Katherine Helm-Lewis
 Mrs. Morris Hershman
 Dr. Lawrence & Mrs. Gloria Hill
 Dr. Dorene Huvaere
 Dr. Pamela Jessee
 Dr. Arvid '85 & Mrs. Anne Jordan Johnson '87
 Mr. Joseph & Mrs. Debra Judd
 Professor Margaret Juraco
 Mr. John '72 & Mrs. Karen Kalec
 Dr. Jason & Mrs. Stacey Popadowski Keleher '02 '09
 Mr. Raymond & Mrs. Carlene Kennelly
 Dr. Rami & Mrs. Dawn Hmoud Khasawneh '10
 The Honorable Thomas and Mrs. Mary Kilbride
 Mr. Robert '83 & Mrs. Suzanne Serne Klein '84
 Dr. George & Mrs. Virginia Klemic
 Professor Emeritus Chet Kondratowicz
 Mr. Lester '55 & Mrs. Lois Kraft
 Mr. John & Mrs. Martha Desnoyers Kranjc '84
 Mr. David & Mrs. Kathryn Langevin
 Mr. John '73 & Dr. Paula Uremovic Laskowski '74
 Mr. Alfred '61 & Mrs. Diana Latham
 Dr. Clare Lawlor
 Ms. Dawn Leeds
 Mr. Michael '79 & Mrs. Margaret Brennan Lesiak '79
 Ms. Donna Likar
 Dr. William & Mrs. Billie Limacher
 Mr. Francis & Mrs. Diane Lubarski
 Mr. William Malone & Ms. Yolanda Hurtado
 Mr. Michael Maloney '70
 Dr. Edward Marso '83
 Mr. Douglas & Mrs. Barbara Moyer Martin '77, '85
 Mr. Matthew & Mrs. Donna Humphrey Martin '06
 Mr. James '58 & Mrs. Elizabeth McDonough
 Mr. Vincent K. McGirr
 Dr. William '71 & Mrs. Berenice McHale
 Mr. John '78 & Mrs. Patti Martin McIntire '79
 Mr. John & Mrs. Carmela McIntire
 Brother Raymond McManaman, FSC
 Mr. James McQueeney '89
 Mr. Vincent Walsh & Mrs. Cathleen Meegan
 Mr. Michael '82 & Mrs. Janet Mikuska
 Anne B. Miller, Esq.
 Dr. Jeanette Mines

Mr. James & Mrs. Kathryn Montanari
 Mr. Daniel '89 & Mrs. Cathleen Murphy '89
 Ms. Pamela Nast
 Mr. Joseph '90 & Mrs. Kim Pacholski
 Mr. William & Mrs. Suzanne Palm
 Ms. Elizabeth Pearce '05
 Professor James '75, '79 & Mrs. Robin Johnson Perrone '74
 Mr. Jim & Mrs. Rose Mary Perryman
 Mr. Robert & Mrs. Patricia Burke Pierson '80
 Mr. David & Mrs. Martine Pullara
 Mr. Steven & Mrs. Mary Sue Pullara
 Brother Michael Quirk, FSC, Ed.D. '75, '79
 Mr. William & Ms. Kathryn Risor-Heise
 Mr. James & Mrs. Kim Roof
 Mrs. Patricia Ruth
 Mr. Richard '77 & Mrs. Susan Salerno
 Dr. Kurt '98, '02 & Mrs. Eileen Schackmuth
 Mr. Nick & Mrs. Schaff
 Mr. Harve '81, '82 & Dr. Stephany Schlachter
 Mr. Daniel & Mrs. Kristin Schumacher
 Mr. James P. Szczepaniak '60
 Dr. Byung-In Seo '94
 Mr. Keith & Dr. Susan Sheffer
 Mr. Jim & Mrs. Kathryn Slattery
 Mr. Bob & Mrs. Nancy Sperte
 Reverend Kevin Spiess '69
 Mr. Victor '56 & Mrs. Elaine Splitt
 Mr. David '83 & Mrs. Patty Stadler
 Ms. Claire M. Temmerman
 Mr. John Tice
 Mr. Michael & Mrs. Genevieve Turk
 Mr. Raymond Waldman
 Professor Keith White '77
 Mr. Dennis '76 & Mrs. Joan Ragusa Williams '01
 Mr. John J. Williamson
 Mr. Lee & Mrs. Concetta Blangiardo Witkowski '09
 Mrs. Suzanne Wright
 Dr. Lawrence & Mrs. Marilyn Wyllie
 Andrews Printing
 Chase
 Dennis J. Murphy Memorial Foundation
 Four-T's LLC
 Grant's Appliances Electronics and More
 Helen K. and Arthur E. Johnson Foundation
 Home Depot Foundation
 IBM Corporation Matching Grants Program
 Joliet Park District
 Lakeshore Public TV
 Likar Insurance Agency, Inc.
 Lockport Woman's Club Philanthropy Fund
 McGrath Office Equipment, Inc.
 Mickey Companies
 Midwest Conference Service
 Premier Facility Services, INC.
 Provena St. Joseph Medical Center
 State Farm Co. Foundation
 Tabletoppers Inc.
 Victor F. Splitt Insurance
 Will County Bar Association

Brother's Council

\$500 +

Mr. Vito '77 & Mrs. Kathleen Abbate '88
Mr. Jack & Dr. Cathy Ayers
Mr. John & Dr. Ewa Bacon
Mr. John Benn '77
Mr. Todd '76 '82 & Mrs. Anna Bergstrom
Mr. Robert & Mrs. Tammie Boldog
Mr. John & Mrs. Cheryl Bradfute '84
Mrs. Rosalie J. Camillone
Mr. Chris '70 & Mrs. Ely Caponigri
Mr. Donald '59 & Mrs. Judith Casper
Mr. William & Mrs. Loretta Cernugel
Mr. Greg Cibinski
Mr. Jerome Clemens, Jr. '77
Mr. James '75 & Mrs. Janice Coats
Scott '70 & Ni Colabuono
Mr. Daniel '98 & Mrs. Kerry
Clarke Costello '97
Reverend William T. Cullen
Mr. John, III '78, '80 & Mrs. Cynthia Cumbee
Dr. Michael '69 & Mrs. Linda Cunningham
Mr. John, III & Mrs. Jeanette D'Arcy
Mr. Thomas & Mrs. Judith Davies
Mr. Thomas '62 & Mrs. Mary Dedin
Mr. Jeffery & Mrs. Mary Kargol
DeGraw '79, '81
Dr. Randal J. DeMik
Mr. Robert Depinto '67
Ms. Amy T. Dudek '11
Brother Thomas Dupré, FSC
Mr. O. Ralph & Mrs. Nancy Edwards
Mrs. JoAnn E. Eudes
Mr. Kenneth R. Feeney '80
Mr. Adam Fendelman
Mr. Edward '72 & Mrs. Kimberly Flynn
Mr. Andrew & Mrs. Laura
Schuetz Forauer '89
Mr. Craig & Mrs. Janet Fredette
Mr. John '72, '88 & Mrs. Nancy Futterer
Dr. Ian & Mrs. Sheila Gladding '04, '07
Mr. Michael '76 & Mrs. Peggy Gleason
Mr. Michael Godfrey '03
Mr. Mark '88 & Mrs. Sharon Hamrick
Mr. Robert & Mrs. Rita Herrick
Mr. Kevin & Mrs. Elizabeth Herron
Mr. Steven & Mrs. Cynthia Higgins
Mr. Thomas Jarosz '62
Mr. John Johnson '67
Dr. Theodore & Mrs. Patricia Kanellakes
Mr. Robert '66 & Mrs. Jeanne
Ivezich Kempniak '71, '05
Mr. William & Mrs. Stephanie Kenis
Dr. Raymond & Mrs. Karen Klump '05
Mrs. Mariclaire Kniec
Mr. Christopher & Mrs. Ashly Koenig
Dr. Elizabeth Kozak
Dr. Joseph & Mrs. Kathleen Kozminski
Mr. Michael '93 & Mrs. Anne Kryger '97
Mr. Stephen & Mrs. Erica
Kwiatkowski Egizio '93
Mr. Charles & Mrs. Angeline Leonard
Mr. Edward Logue '58
Mr. Russell '70 & Mrs. Pamela Lutz
Mr. Vincent & Mrs. Anne Leen Lyons
Mr. William & Mrs. Kathleen Cook Lyons '74
Dr. Jean Lytle
Mr. Bradley '01 & Ms. Dawn
Imber MacLean '00

Mr. Raymond '76 & Mrs. Christina Maratea
Mr. Albert '71 & Mrs. Marian Marinari
Professor Harold, Jr. & Mrs. Wendy
Carlson McCay '90
Mr. Richard & Mrs. Roberta
Simonic McCowan '78
Mr. Daniel '77, '87 & Mrs. Betty McKeown
Mrs. Lori Medina
Mr. Thomas & Mrs. Janice Mount
Brother Donald C. Mouton, FSC
Mr. Kenneth Mularski '63
Mr. Michael & Mrs. Joan Murphy
Professor Barbara Nichols
Mr. Kevin '95, '01 & Mrs. Laura
Kunka O'Donnell '96
Mr. Lawrence & Mrs. Alice O'Leary
Mr. William H. Pauls '66
Ms. Julie Penner
Mr. Howard, III & Mrs. Cheryl Petty
Mr. Ronald & Mrs. Cheryl Powell
Mr. Gregory Reger '85
Ms. Denise Rich
Ms. Christine Roche '87
Mr. James '70 & Mrs. Dorothy Ruzon
Mr. Michael & Mrs. Nancy Schaefer
Mr. William Schmars '59
Mr. Michael & Mrs. Stephanie Schneider
Drs. Mark & Cathy Schultz
Mr. Michael & Mrs. Barb Scudder
Mr. John Seck '65
Mr. John '78 & Mrs. Eileen French Sherry '77
Mr. Charles, IV & Mrs. Joann Shomo
Mr. James Skala '69
Mr. Thomas Skilling, III
Mr. Timothy '72 & Mrs. Judith Skodon
Mr. William Slabich, Jr.
Dr. Charles Slack '68
Mr. Theodore '87 & Mrs. Jo Ellen
Dahlberg Slowik '88
Mr. Ronald A. Smith '94
Mr. Robert Somers '54
Mr. Arnold & Mrs. Susan Stenvog
Mr. Robert & Mrs. Rosemary Stephen
Mr. William '75 & Mrs. Debbie Strahanoski
Mr. Brian, Sr. & Mrs. Elizabeth Summers
Mr. Michael '04, '07 & Mrs. Terrie Swanberg
Mr. William '61 & Mrs. Carol
Rodziczak Tolone '62
Mr. Kyle Trippeer
Mr. Scott Trost
Mr. Verne & Mrs. Sharon Tuite
Mr. Mark Vasko
Dr. Gary & Mrs. Beverly Voyce
Mr. Thomas '87, '88 &
Mrs. Elizabeth Waldron
Mr. Vincent Walsh & Mrs. Cathleen Meegan
Mr. Thomas Wegesin '03
Mr. Kraig Whalen '88
Mrs. Mary Jane Whiteside
Mr. Thomas '66 & Mrs. Mitzi Witchger
Mr. Gaylord & Dr. Nancy Workman
Mr. Joseph Zdziarski '74
Mr. Robert T. Zielinski
Dr. Judith Zito
3639 LLC Wrigley Rooftop
Autobahn Country Club
David Nelson Exquisite Jewelry
Free Enterprise System
Huhtamaki Foundation, Inc.
Lasting Images
Lewis & Gellen, LLP

McKeown Fitzgerald, Zollner, Buck,
Hutchinson, & Ruttler
Mike & Sons Auto Repair, Inc.
Oneok Foundation
Ortronics
Palmer House Hilton
Schwab Charitable Fund
Senior Services Center of Will County
Siebert Inc.
Wermer Rogers Doran & Ruzon
World Group Travel, Inc.

Dean's Club

\$250 +

Anonymous
Mr. Thomas & Mrs. Karen Adamczyk '97
Mr. Eugene & Dr. Rita Amerio '85
Mr. Mark Ardizzone
Professor *Emeritus* Phillip '59
& Mrs. Jean Balsamo
Ms. Jaime L. Banas '03
Dr. Michael '76 & Mrs. Teri Bannon
Mr. Christopher D. Baran '02
Mrs. Andrew B. Barber
Mr. Edward Bennis '76
Mr. Jay & Mrs. Lori Bergman
Mr. Brian Bishop '02, '04
Mr. Tim & Mrs. Sue Braley
Mr. Daniel J. Breier
Mr. Ronald '88 & Mrs. Ann Brunzie
Mr. Ernest & Mrs. Kathleen
Jakubicek Bruss '11
Mr. James '66 & Mrs. Patricia Buchar
Mr. Richard, Jr. '80 & Mrs. Kathleen
Dolan Burke '80
Mr. Patrick '91 & Mrs. Kathleen Caffarelli
Mr. Kevin & Mrs. Mary Canaday
Mr. Frank '81, '82 & Mrs. Mary
Kay Cappitelli
Mr. Kerry & Mrs. Laura Carbaugh
Mr. Donald '92, '98 & Mrs. Linda
Castello '04
Mr. Jason Cavanagh
Mr. James & Mrs. Susan Ceplecha
Ms. Norine Ceplecha
Mr. Wence & Mrs. Rita Cerne
Mr. Randy & Mrs. Sheryl Chapman
Ms. Kathleen Cheatham '12
Mr. Randall Clark '78
Mr. Andrew S. Cole
Mr. Nicholas '79 & Mrs. Mary
Leisten Colletti '79
Mr. Angelo '75 & Mrs. Christine Corpora
Mr. John Courtney '08
Mr. Robert '78 & Mrs. Eileen Coverick
Mr. Thomas M. Crawford
Dr. Dennis & Mrs. Rebecca Cremin
Mr. Leonardo Cruz '87, '89
Ms. Angela B. David
Mr. Gordon '65 & Mrs. Joyce Davis
Ms. Melanie J. DeBoer-Brunsdon
Mr. Frank DeGrassi
Mr. Robert Delaney '06
Mr. Tony '65 & Mrs. Joann Delgado
Mr. Christopher '74 & Mrs. Florence
Ellicson Devenny '76
Mr. Robert & Mrs. Eva Diedrich
Mr. John & Mrs. Laura Doyle
Mr. John & Mrs. Kathleen Driscoll
Mr. Thomas & Mrs. Theresa Durkin
Mr. Lawrence '67 & Mrs. Cathy Dyjak
Mr. Michael '79 & Mrs. Edna Dziak
Mr. Steven & Mrs. Barbara
Porazinski Eberhard '74
Ms. Tammy Eich
Dr. Carolyn M. Engers
Dr. Kathleen Fitzgerald
Mr. Michael Fleischhacker '86
Mr. Jack & Mrs. Susan Flick
Mr. Anthony '77 & Mrs. Mary Flint
Mr. Steve & Mrs. Cindy Foran
Ms. Janet Furman
Mr. James '65 & Mrs. Sylvia Gary
Mr. Vernon Gaugush '61 & Mrs. Patricia
Penca-Gaugush '64
Mr. Michael & Mrs. Sandra Gavin
Mr. James & Mrs. Nancy
O'Reilly Gazdziak '78
Dr. Gail Gehrig
Mr. Thomas & Mrs. Mary Gestrich
Mr. George '85 & Dr. Sheila
Kennedy Gibbs '83
Mr. Frank '67 & Mrs. Charlene Glowaty
Mr. Eric & Mrs. Meg Gluck
Mr. James C. (Neil) Glynn '56
Ms. Margaret A. Grabowski '10
Reverend William Graham
Dr. Daniel & Mrs. Barbara Gutierrez
Mrs. Edith Jackson Harris '03, '08
Mr. William Hartmann '78
Mr. Joseph '96 & Mrs. Gwendolyn Hatch
Mr. Martin C. Hawrysko '08
Mr. Mel & Mrs. Annette Fielding Hedden '04
Mr. Johnnie & Mrs. Daisy
Austin Herod '77, '79
Mr. Dale & Mrs. Tammy Hicks
Chief Wayne '93 & Mrs. Barbara Holakovsky
Mr. Tengywe Hong
Mr. Paul & Mrs. Jane Hopkins
Mr. R. Dean & Mrs. Rachel Hudson '07, '09
Mr. Larry '78 & Mrs. Roxanne Huelat
Mrs. Jeanne Jacobs
Mr. Anthony '57 & Mrs. Mary Janc
Mr. Alan '74 & Mrs. Pamela Jastczemski
Ms. Mary Jern
Dr. Chwan-Shyang & Mrs. Nancy Jih '95
Mr. Kurt & Mrs. Cheri Johnson
Brother Philip Johnson, FSC
Mr. Robert A. Kanonik
Mr. Michael Parafink & Mrs. Elefther
Karapas-Parafink
Mr. Frank, Jr. '59 & Mrs. Mary Karpowicz
Admiral John, USN '62 &
Mrs. Ann Kavanaugh
Dr. Jerry Kavouras
Dr. Inez Brown Kelleher '77
Mr. Jack Kenkel
Mr. Stephen '80 & Mrs. Marcia Kezerle
Mr. John Kilpatrick '92, '08
Mr. Jeffrey & Mrs. Julia Kime '04
Mr. Robert G. Klein
Mr. Bruce & Mrs. Ann Konzelman
Mr. Mike & Mrs. Annalee Kowalczyk
Mr. Kenneth '78 & Mrs. Marianne Kraft
Mr. Scott & Mrs. Kristina Krafthefer
Dr. Julie Krahl
Ms. Jodie Kunkel '02
Mr. Michael '83, '90 & Mrs. Holly Lamb
Mrs. Thomas Lambrecht
Dr. David '67 & Mrs. Nellie Lawson
Mr. Steven & Mrs. Carla Lebre '05

Mr. Kenneth Lebrun '78
 Ms. Kyung Sook Lee '04
 Dr. Michael & Mrs. Susan Lee
 Mr. Robert D. Letterly '95
 Mr. Lorin A. Lynch & Ms. Lynne M. Lichtenauer
 Mr. Patrick & Mrs. Kathleen Logan
 Mr. George & Mrs. Nicole Carlson Long '94
 Mr. John, Jr. '68 & Mrs. Lorraine Lucenta
 Mr. George Mahoney, III '71
 Mr. John McAtee, Jr. '71
 Ms. Bonnie A. McCall
 Mr. John '69 & Mrs. Janet McCarthy
 Mr. Patrick '85 & Mrs. Julie McKune
 Drs. Theodore Karamanski & Eileen McMahon
 Mr. Kenneth '88 & Mrs. Amy Mihelich
 Dr. Ralph & Mrs. Nancy Miller
 Dr. Thomas & Mrs. Nancy Moore '86
 Mr. Michael '78 & Mrs. Diane Morefield
 Mr. John '70 & Mrs. Lorraine Morrey
 Ms. Joan K. Morris '88
 Mr. Paul & Mrs. Joellen Morris
 Mr. Terrence '72 & Mrs. Susan Muldoon
 Mr. Michael '70 & Mrs. Stephany Mulick
 The Honorable Timothy '76 & Mrs. Karen Murphy
 Mr. Michael Murray '72
 Mr. Gerald Neligan '68
 Mr. Brian '79 & Mrs. Marianne Nelsen
 Mr. Gordon A. Nelson '50
 Mr. Theodore & Mrs. Kate Rastetter Nelson '79
 Dr. Peter & Mrs. Amanda Nichols
 Dr. Robert G. Nulph
 Mr. Richard J. O'Brien '76 '85
 Mr. Dennis & Dr. Suzanne O'Brien
 Mr. Thomas '78 & Mrs. Barbara O'Connor
 Mr. Patrick '66 & Mrs. Jean O'Donnell
 Mr. Marvin & Mrs. Sharon Otten '94, '01
 Mr. Bradley Owen '07
 Mr. Stanley '77 & Mrs. Christine Patek
 Mr. Lance C. Pavur '11
 Dr. Walter Pearson & Ms. Katherine Lyons
 Mr. Mark & Mrs. Nanci Reiland Peek '04
 Mr. Jesus Perez
 Mr. Gjuro '90 & Mrs. Vera Petras
 Mr. Joseph Petrosko, Jr. '69
 Mr. Gregory & Mrs. Susan Peyla
 Mr. Edward R. Philipp
 Mr. Jeffrey & Mrs. Cynthia Phillips
 Mrs. Joanne A. Porazinski
 Mr. Michael Progress '92, '96, '01
 Ms. Karen C. Prokop '10
 Mr. Val & Mrs. Bobbie Rand
 Ms. Kimberly Y. Reed '98
 Mr. John '66 & Mrs. Margaret Rems
 Mr. Jared '97 & Mrs. Jill Kinlaw Reynolds '97
 Ms. Lynnae Rinne '85
 Ms. Mary L. Ritchey
 Mr. John & Mrs. Joan Rogers
 Mr. Thomas '65 & Mrs. Judith Rollins
 Mr. Greg '96 & Mrs. Sherri Rombach
 Mr. Richard '71 & Mrs. Deena Rush
 Mr. E. Wesley & Mrs. Constance Russell
 Mr. Paul '73 & Mrs. Laurie Ryan
 Mr. John & Mrs. Lisa Salazar '03
 Mr. James & Mrs. Wendy Schmitt
 Mr. Matt Schoen
 Mr. William '72 & Mrs. Mary Scholl

Mr. Pete Schroeder
 Mr. Jay Sebben
 Mr. John '72 & Mrs. Rita Sexton
 Chief Dwayne L. Shaffer '11
 Mr. Jeffrey '00 & Mrs. Jill Kozubowski Siegfried '85
 Mr. James Singler '69
 Mr. Ron Esco & Mrs. Jane Siron
 Mr. Glen & Mrs. Kathrynne Braun Skonicki '12
 Mr. James & Mrs. Janice Smith
 Mr. Daniel Friend & Ms. Lorelee Smith
 Mr. Stanley '59 & Mrs. Maryanne Sobieski
 Mr. Daniel '70 & Mrs. Janice Staniszewski
 Mrs. Patricia Steffe
 Mr. Edmond A. Steffy '04
 Ms. Linda Sticklen
 Mr. Charles '07 & Dr. Gwen Freiberg Svoboda
 Mr. Mark '93 & Mrs. Natalie Swain
 Mr. James & Mrs. Mary Elizabeth Tallon
 Dr. Richard & Mrs. Marilyn Tarizzo
 Mr. Matthew & Mrs. Kimberly Mackinson Taylor '01, '02
 Mr. Thomas & Mrs. Thea Thanas
 Mr. David & Mrs. Fabiana Tkac
 Mr. David '66 & Mrs. Barbara Tomczyk
 Ms. Jennifer Tomczyk '07
 Reverend Daniel Torson, CPPS
 Mr. J. Rafael & Dr. Lynn Tovar
 Mr. James & Mrs. Karen Tyler
 Drs. Robert & Lauren Vacek '99
 Ms. Alison K. Valois '09, '11
 Mr. Philip & Mrs. Andrea Cook Valois '04
 Mr. Steven & Dr. Valerie Vander Vliet
 Mr. Jason Warden
 Mr. Kenneth † & Mrs. Carol Wassberg
 Ms. Karen M. Kadow Watkins '03, '10
 Mr. David '80 & Mrs. Kimberly West '98, '02, '06
 Dr. James Westman '68
 Mr. David & Mrs. Linda Whitaker
 Dr. Jackie White
 Mr. Randy & Mrs. Carol White
 Dr. Christopher & Mrs. Suzanne Wielgos
 Mr. Lawrence & Mrs. Susan Wiers
 Mr. Mark & Mrs. Christine Winger
 Ms. Laura F. Wisniewski '07, '11
 Mr. Paul & Dr. Nan Yancey
 Mr. John & Dr. Jion Liou Yen
 Mr. James Zervos '85
 Mr. Michael '75, '07 & Mrs. Sandra Zigrossi
 Mrs. Elizabeth E. Zimmer
 Mr. Jeff Zoellick '09
 1st Choice Temporary Service, Inc.
 AT&T United Way Employee Giving Campaign
 Bridgestone Americas Trust Fund
 Camera House
 Caterpillar Foundation
 Catholic Kolping Society
 Chrome LLC
 College of Education
 Concrete Xchange, Inc.
 CPX Sports
 Edison International Matching Gift Program
 Exxon-Mobil Foundation, Inc.
 Green Technology Document Management, Inc.
 Hanna Associates, Inc.
 Joliet Area Community Hospice, Inc.

Lawrence J. Dyjak & Associates, Inc.
 Lettuce Entertain You Enterprises, Inc.
 Lewis University Student Recreation and Fitness Center
 Medieval Times Dinner and Tournament
 Midwest Jr. Volleyball, Inc.
 New York Life Insurance
 Outdoor Accents, Inc.
 PJ Enterprises
 Rialto Square Theatre
 Ritchey Family Foundation Inc
 Sealed Air Corporation
 The Comysportz Theatre
 Vangeli Enterprises
 Write On Designs

Scholars Club

\$100 +

Anonymous (5)
 Dr. Faisal Abdullah & Ms. Saniah Quereshi
 Ms. Wala M. Abu-Mallouh '12
 Ms. Lindalee S. Adams
 Mr. Bart Ahern '77
 Mr. Arthur & Mrs. Cheryl Bowman Alaniz '80
 Brother Armand Alcazar, FSC
 Mr. Donald J. Aleksy '86
 Mr. Eric '94 & Mrs. Kathy Almasi
 Mrs. Jeanne L. Almasy '07
 Mr. Michael '73 & Mrs. Lori Althoff
 Mr. Benito & Mrs. Maria de La Luz Alvarez
 Mrs. Nighat A. Alvi '11
 Ms. Vicki Amberg
 Mr. Michael & Mrs. Jana Amerio
 Mr. Michael & Ms. Karin Anderer-McClelland
 Dr. David & Mrs. Karla Anderson
 Mr. Richard & Mrs. Marilyn Anderson
 Mrs. Leon Andreshak
 Mr. Corey W. Andrews '02
 Ms. Jeannine Anson
 Mr. Paul & Mrs. Marilyn Michet Apolon '82
 Mr. John R. Ashenden '79
 Ms. Angletta Ashford
 Mr. Raymond & Mrs. Elaine Aspel '87, '93
 Mr. Robert, Jr. & Mrs. Barbara Aspy
 Mr. Lawrence Avila
 Mr. Aristeo & Mrs. Patricia Ayala
 Mr. Brenton '77 & Mrs. Mary Ayer
 Ms. Judy Baar Topinka
 Mr. Raymond & Mrs. Niki Wilson Bailey '03
 Mr. Richard & Mrs. Carolyn Baker
 Mr. Edward Ban & Mrs. Linda Kozoman Ban
 Mr. Rodney '68 & Mrs. Patricia Barkei
 Mr. Martin & Mrs. Laura Barnat
 Mr. Francis H. & Mrs. Laura M. Barnes '93
 Mr. and Mrs. Jeff Bartel
 Ms. Maryellen Basalone '95
 Mr. Augie Battaglia '68
 Mr. James '70 & Mrs. Deanna Beck
 Mr. Robert '76 & Dr. Cathy Beckman
 Mrs. Mary Beldon
 Mr. Frederick & Mrs. Karen Bell
 Mr. Robert '73 & Mrs. Brenda Berding
 Ms. Ruth Bergevin
 Mr. William, Jr. '78 & Mrs. Laura Bergin
 Mr. Mark '79 & Mrs. Charlene Bermele
 Dr. Gerald Bersano '93
 Mr. Raymond '76 & Mrs. Karen Berta
 Mr. Robert & Mrs. Joan Biebel '98

Mr. Leonard '65 & Mrs. Judith Billich
 Mr. Frank '75 & Dr. Mary Guth Biniewicz '75
 Mr. Christopher '84 & Mrs. Lisa Bisgard
 Mr. Phillip & Mrs. Mary Bissell
 Dr. Kathleen Blanchfield
 Mr. Kelvin Blanks
 Mr. Denis M. Block '07
 Mr. Mark '78 & Mrs. Patti Block
 Mrs. Mary Marcus Block '78
 Mr. Thomas '78 & Mrs. MaryAnne Sullivan Blue '76
 Ms. Jaclyn M. Bobbitt '12
 Mr. Glen & Mrs. Maureen Bober '99
 Mr. Gerald '65 & Mrs. Joan Bodden
 Mr. Michael J. Boland '67
 Mr. Darius Bolling
 Mr. Daniel Bondavalli '06
 Mr. Lawrence Boris
 Mr. Gregory Borowski
 Mr. Gerald '03, '05 & Mrs. Sharon Bouey
 Mr. Charles & Mrs. Susan Bowling '78, '91
 Ms. Claudia Boyle
 Mr. John R. Bradley '12
 Mr. Russell E. Brandt '59
 Ms. Jean Breaux
 Mr. Ronald & Mrs. Lois Breynne '72
 Mr. Philip P. Brezinski '94, '08
 Mr. Thomas Bridges '78
 Dr. Arthur '66 & Mrs. Judy Briesch
 Dr. Thomas, III & Mrs. Suzanne Brignall
 Mr. Robert '79 & Mrs. Theresa Naponiello Brisko '79
 Dr. Joseph & Mrs. Colleen Brosnan
 Mr. David & Mrs. Cynthia Buddle
 Mr. Joseph & Mrs. Diane Budz
 Mr. Eugene Buldak '62
 Mr. Thomas Burg '69
 Mr. Timothy '07 & Mrs. Lucy Burke
 Mr. Richard Burns '62
 Mr. Craig '77 & Mrs. Laura Butkovic
 Mr. Alvin, Sr. '11 & Mrs. Shelonda Butler
 Mr. Harry & Mrs. Nadine Caldwell
 Mr. Frank '56 & Mrs. Ann Cale
 Mr. Patrick '78, '96 & Mrs. Dorothy Camden
 Mrs. Jennifer Capadona-Timmons
 Mr. John '79 & Mrs. Yolanda Ragotta Caponera
 Mr. Glenn & Mrs. Mary Capouch
 Mr. John '85, '06 & Mrs. Lisa Carey
 Mr. Thomas & Mrs. Margaret Carey
 Mr. William F. Carl, Sr.
 Mrs. Ruthann Carlson
 Mr. James '87 & Mrs. Barbara Pospishil Carroll '89
 Mr. Dean & Mrs. Pauline Cashman '91
 Mr. Gregory '08 & Mrs. Christine Catena
 Mrs. Margaret M. Celaya
 Mr. Mike Cetera
 Mr. John '88 & Mrs. Kathy Chalekian
 Mr. Thaddeus '69 & Mrs. Ilene Chalupski
 Mr. Alan & Mrs. Kathryn Chandler
 Ms. Carol Chaplin '02
 Mr. Ronald & Mrs. Arlene Cheff '87
 Dr. William & Mrs. Joanna Chura
 Mr. Sam '36 & Mrs. Mary Ciccio
 Mr. Stanislaw & Mrs. Beata Ciesla
 Ms. Elizabeth Clawson
 Mr. Richard & Mrs. Mary Ellen Clish
 Mr. Donald '88 & Mrs. Doris Cochran
 Mr. John '69 & Mrs. Mary Coffey

- Mr. Daniel & Mrs. Jeanine Coffman
 Mr. Robert & Mrs. Christy Braglia Collado '77
 Mr. Rocco & Mrs. Margaret Colletti
 Mr. Michael '73 & Mrs. Mary Therese Collins
 Mr. Roger Collins
 Mr. W.R. & Mrs. Dana Collins
 Dr. Dominic & Mrs. Leslie Colonna
 Mr. Richard Combs '81
 Mr. Michael & Mrs. Carol Conneen
 Mr. David '74 & Mrs. Diane Conrad
 Mr. Robert Conway & Mrs. Barbara Greenham-Conway '80
 Mr. Loren & Mrs. Terry Coppenbarger
 Mrs. Lucila Cossyleon-Sanchez
 Mr. Dennis & Mrs. Jill Costello
 Mr. James '02 & Mrs. Annette Coughlin
 Mr. Jim '04 & Mrs. Karen Cowan
 Mr. Stephen Crady
 Mrs. Mary A. Craig '74
 Mr. Thomas & Mrs. Rose Ann Crawford
 Mr. Brian & Mrs. Mary Cronin
 Mr. Eugene & Mrs. Shirley Crowley
 Mr. Richard '91, '06 & Mrs. Debbie Crowley
 Mr. Norbert '50 & Mrs. Carole Cudnowski
 Dr. Maureen Culleoney
 Mr. Lewis & Mrs. Mary Cushing
 Ms. Donna L. Czekaj
 Ms. Cheryl A. Dabney
 Mr. Robert A. Damaskauskas, '66
 Ms. Dennisa M. Darr
 Ms. Courtney Davis
 Mr. Don Davis
 Mr. George DeHeer '82
 Mr. Carlos H. De Leon '12
 Mr. Michael '99 & Mrs. Theresa Dedmon
 Mr. John Delrose '66
 Mr. David & Mrs. Barbara Dent
 Mr. Helmuth & Mrs. Melitta Deptner '04
 Ms. Janet Devlin '88
 Mr. Dwight & Mrs. Mary DeVries
 Mr. Fred, Jr. & Mrs. Mary Dewald
 Mr. Joseph & Mrs. Cheryl DeWitt
 Mr. James & Mrs. Carla DeYoung
 Mr. Anthony & Mrs. Denise Schmidt DiBiao '82
 Ms. Michelle M. Dietz '95
 Mr. Michael '03 & Mrs. Sheila Dinkelman
 Mr. Joseph Divincenzo '79
 Mr. Adedapo & Mrs. Jennifer Doherty
 Mr. Edward & Mrs. Ann Lupo Donahue '57
 Mr. Dennis '79 & Mrs. Jackie Donna
 Mrs. Mary J. Dowling '87
 Mr. Thomas J. '99, '02, '05 & Mrs. Nicole Doyle
 Mr. John '69 & Mrs. Jane Drabik
 Mr. John '61 & Mrs. Barbara Dragas
 Mr. Thomas & Mrs. Joann Drake
 Mr. Bob Drathis
 Mr. Michael '92 & Mrs. Jennifer Dudek
 Mr. William & Mrs. Kathi Duffy
 Mrs. Christie M. Dunne '10
 Mr. Scott & Mrs. Ellen Dutton
 Mr. John '74 & Mrs. Kathleen Dzialowy
 Mr. Joseph '62 & Mrs. Florence Dziedzic
 Mr. Robert '91 & Mrs. Barbara Ebner '00
 Ms. Cathy L. Eddie
 Mr. Richard & Mrs. Lillian Edelbrock
 Ms. Marnita Edwards
 Mr. Robert N. Edwards
 Mr. John & Mrs. Melissa Cavazos Eichelberger '88, '00
 Mr. Chance Eiker '09
 Mr. Mark '81 & Mrs. Brenda Eisenberg
 Ms. Patricia Ellington
 Professor Linda Elsik
 Mr. Gary & Mrs. Linda Emmert '08
 Mr. Roger & Mrs. Diane Engstrom
 Ms. Carol Eubanks '08
 Ms. Marcela Fanning '79
 Mr. David & Mrs. Kathleen Fares '92
 Mr. Timothy '91, '93 & Mrs. Amy Farrell
 Mr. Thomas & Mrs. Kathleen Feifar
 Mr. Jon Fenilli
 Mr. Robert '76 & Mrs. Deborah Filotto
 Ms. Colleen Finlay '76
 Mr. John '62 & Mrs. Barbara Fiore
 Ms. Shirley Fitzpatrick '55
 Mr. Edward '66 & Mrs. Linda Fitzpatrick-Russell
 Mr. Leo, Jr. '65 & Mrs. Carol Flanagan
 Ms. Deborah Flint
 Ms. Marisol Flores '04
 Ms. Alison Flury '11
 Mr. Kenneth & Mrs. Carol Folisi
 Ms. Adrienne Foster
 Mr. Daniel Franchetti '77
 Mr. John '54 & Mrs. Karen Frisch
 Mr. Steven E. Froemming '04
 Mr. Jason '00 & Mrs. Jennifer Furmaniak
 Mr. Dale '75, '79, '93 & Mrs. Penny Galassie
 Mr. James & Mrs. Janet Carpenter Galvin '85
 Ms. Mary L. Galvin '83
 Mr. Russell & Mrs. Janice Gann
 Mr. Martin & Mrs. Nancy Gardner
 Mr. John '63 & Mrs. Karen Garvey
 Mr. Charles & Mrs. Evelyn Gatchel
 Mr. Thomas '81 & Mrs. Kathleen Gausselein
 Mr. H. Roger & Mrs. Monica Gavankar
 Mr. Matthew Geerdes '00, '02
 Mr. Michael Gentile '69
 Mr. Michael & Mrs. Kim Joyce Geraghty '86
 Mr. Frank, Jr. '77 & Mrs. Therese Gerk
 Mr. Henry & Mrs. Joan Gianatasio
 Mr. Robert & Mrs. Marian Gibson '77
 Mr. Patrick '64 & Mrs. Patricia Gill
 Drs. James '67 & Constance Diamant Girard
 Reverend Leopold Glueckert, O. Carm.
 Mr. Patrick '05 & Mrs. Monica Glynn
 Mr. William, Jr. '67 & Mrs. Lynda Gomora
 Lt. Lionel Gonzalez, USA, '06
 Mr. James '69 & Mrs. Barbara Goss
 Mr. Joe Grana
 Mr. Peter '76 & Mrs. Dee Grande
 Mr. Mark & Mrs. Carmen Green '07
 Mr. Clinton '80 & Mrs. Paulette Gregory
 Mr. James Grisz
 Mr. James '77 & Mrs. Lynn Grogan
 Mr. Robert '71 & Mrs. Rita Gronemeyer
 Mr. Russell Grundy '53
 Mr. Max Grupenhagen '59
 Mr. Wayne & Mrs. Rosalie Gulliford
 Mr. James & Mrs. Jan Gurgul
 Mr. Stephen Gutschenritter '83
 Mr. Jose, Jr. '12 & Mrs. Juana Guzman
 Dr. John & Mrs. Becki Hackett
 Mr. Raymond '54 & Mrs. Patricia Hallstein
 Mr. Joshua R. Haluska
 Mr. Robert & Mrs. Ramona Haluska
 Mr. Dennis Hanc
 Mr. Darren Hancock '00, '04
 Ms. Marie B. Hanna
 Ms. Carol Hansen
 Mr. Robert & Mrs. Mary Hansen
 Dr. Jerry & Mrs. Marilyn Hardacre
 Mr. William & Mrs. Nancy Hardy
 Mr. Timothy & Mrs. Donna Hark
 Mr. Seth & Mrs. Karen Hochstetter Harlow '80
 Mr. Ronald & Mrs. Brigetta Harper '99
 Mr. Walter '75 & Mrs. Phyllis Poe Harris '75
 Ms. Nancy J. Hayes
 Ms. Pamela Heavens
 Mr. John & Mrs. Lori Meyer Heffernan '86
 Ms. Wendy Hegarty '92
 Mr. William '84 & Mrs. Barbara Ludtke Heiden '87
 Mr. James F. Heinz
 Mrs. Debra Heinz '82
 Mr. Rudolph Hejny '73
 Mr. James Hendren '67
 Mr. Kenneth Hennessy '90
 Mr. Eugene Herman '80
 Mr. James '65 & Mrs. Christine Herrman
 Mr. William & Mrs. Mary Hetland '87
 Ms. Kathryn A. Hettinger
 Mr. Tobias Steik & Dr. Valerie Hill-Steik
 Dr. Thomas & Mrs. Rose Hines
 Mr. Leonard Hodgman & Ms. Elizabeth Peeke
 Mr. George '72 & Mrs. Debra Hofbauer
 Mr. Donald & Mrs. Marie Hoffman '85
 Mr. Terrence '93 & Mrs. Michele Hogan
 Dr. Leonard & Mrs. Anne Hohbein
 Mr. Michael '89 & Mrs. Lori Holmes
 Mr. Curtis, Jr. '68 & Mrs. Carole Horn
 Mr. Keith & Mrs. Wendy Hosbach
 Mr. Thomas Hroza
 Mr. Timothy Hubert & Mrs. Joan Weidner
 Mr. Daniel & Mrs. Claudia Hueber
 Mr. Richard & Mrs. Nicole Huisman
 Mr. Timothy R. Hunt
 Mr. Ralph Iacono
 Mr. Robert L. Itschner
 Ms. Leslie Jacobson
 Mr. Gabriel Jacques '09
 Ms. Susan K. James '77
 Mr. Steven '96 & Mrs. Amy Jamnik
 Ms. Lyndsay Palach '07
 Mr. Theodore & Mrs. Cheryl Jarosz
 Ms. Elaine Jasinski '85
 Mr. Ronald '79 & Mrs. Susan Nyi Jay '82
 Ms. Kathryn J. Jeziorski
 Mr. Lawrence Jochum
 Mr. Kenneth '82 & Mrs. Susan Johnson
 Ms. Lisa Johnson '98
 Mr. Mark '76 & Mrs. Stacy Johnson
 Mr. Marcus & Mrs. Rukiya Johnson Brown '09
 Ms. Courtney J. Jones '09
 Brother Leo Jones, FSC
 Mr. Raynard '86 & Mrs. Amanda Jones
 Mr. George H. Jordan '09
 Mr. Richard '73, '83 & Mrs. Cathy Joyce
 Mr. Tom '95 & Mrs. Diane Kacprowicz
 Mr. Gary & Mrs. Susan Kahler '80
 Mr. Keith A. Kameron '10
 Mr. Allan & Mrs. Joanne Kammerer '96
 Mr. Kenneth A. Kapelinski '73
 Mr. Stanton & Mrs. Dawn Kapka
 Ms. Sharon Kapple '80
 Mr. Michael '06 & Mrs. Naomi Fernandez Karrels '06
 Mr. Joshua M. Kay '03
 Dr. Edmund & Mrs. Christine Kearney
 Mr. Richard & Mrs. Pamela Keene
 Mr. Robert '70 & Mrs. Regina Kelley
 Dr. John & Mrs. Elizabeth Kelly
 Mr. Joseph P. Kelly '89, '92
 Mr. Kevin '76 & Mrs. Linda Kennedy
 Mr. Ellis & Dr. Nancy Kennedy
 Mr. Gregory & Mrs. Margaret Kientop
 Mr. Wojciech Kieruzal & Mrs. Regina Kutylko Kieruzal
 Mr. Edward & Mrs. Minjae Kim '04
 Dr. Seung Kim
 Ms. Sarah K. King '08
 Mr. Thomas P. Kinsella '59
 Mr. Michael Kipilla
 Ms. Laura Kirk '81
 Mr. Tommy & Mrs. Barbara Kirkland
 Mr. John & Mrs. Joanne Kish
 Mr. Jeffery T. Klain '02
 Dr. David & Mrs. Mary Knaak
 Mrs. Donna Koenig '87
 Mr. Eugene & Mrs. Susan Luehrs Koos '79
 Mrs. Lillian Korilko
 Mr. Donald '94 & Mrs. Janet Kosmal
 Mr. Konstantinos & Mrs. Tula Kotsiovos
 Mr. Steve Koval
 Mr. Steven F. Kowalski '78
 Ms. Sara A. Kozlowski '09
 Mr. Garry '78 & Mrs. Karla Kraemer
 Mr. Blaine '91 & Mrs. Dorette Pantaleone Krage '91
 Mr. Kenneth '72 & Mrs. Constance Banas Krefit '73
 Mrs. Mary Thomas Kroeger '77
 Mr. Jeffrey & Mrs. Susan Kruckman
 Mr. Leonard & Mrs. Karen Kubacki
 Mr. Matthew '87, '91 & Mrs. Carol Kufrin
 Ms. Kathy J. Kumler
 Mr. Thomas '67 & Mrs. Donella Kurcz
 Mr. Thomas & Mrs. Mary Kurpiel
 Mr. Kenneth & Mrs. Madelline Kwiatkowski
 Mr. Jeffrey S. La Porte '07
 Mr. David LaBarre '78, '02
 Mr. George '63 & Mrs. Sharon Lagen
 Mr. Joseph P. Lahey
 Mr. Thomas J. Lahey, Jr.
 Mr. William & Mrs. Linda Lahey
 Mrs. Carol Laho
 Mr. Isaac A. Lambert '09
 Mr. Mark '00 & Mrs. Christina Lamboley
 Dr. Ramona LaMontagne
 Mr. John '03, '06 & Ms. Veronica Jimenez Lange '06
 Mr. Michael & Mrs. Karen Lansky
 Mr. Melvin '71 & Mrs. Grace Laski
 Mr. Alan LaVeille
 Dr. Keith Lavine
 Ms. Joan L. Lederman
 Ms. Moon S. Lee
 Ms. Pamela A. Lee '99
 Mr. John, Sr. '57 & Mrs. Patricia Lenz
 Ms. Eileen Leonard Foster
 Mr. John W. Leonard
 Mr. Andre '94 & Mrs. Diane Levesque
 Mr. Harold '70 & Mrs. Beth Lewis
 Mr. Roland G. Ley
 Mr. Joseph '65 & Mrs. Mary Lou Lienau
 Mr. David & Dr. Laurette Liesen
 Mr. James & Mrs. Andrea Lily

Mr. Charles '69 & Mrs. Mary Litteken
 Mrs. Terri LoBianco
 Mr. John '97 & Mrs. Cynthia Locker
 Mr. Angelo & Mrs. Karen Lolis
 Mr. William Lombardo & Mrs. Elisa
 Pedicini Lombardo
 Mr. Larry '80 & Mrs. Ellen Long
 Ms. Cindy Lopatowski '84
 Mr. Jerome '67 & Mrs. Gloria Lopotowski
 Mr. William '74 & Mrs. Judi Lotter
 Mr. Richard, II & Mrs. Gaye Loufek
 Mr. John '78 & Mrs. Etsuko Loughnane
 Mr. Michael & Ms. Jean Lucas
 Mr. Paul '83 & Mrs. Deborah Lucas
 Mrs. Barbara H. Luciani
 Mr. Anthony '98 & Mrs. Jacqueline Lupo
 Mr. Thomas '94 & Mrs. Gina Lutzke
 Mr. Jeff & Mrs. Romona Machay
 Mr. Mark '97 & Mrs. Pamela Lanton
 Maciulewicz '93, '96
 Dr. John '68 & Mrs. Julie MacKenzie
 Mr. Daniel '72 & Mrs. Louann Mackowiak
 Mr. Jon & Mrs. Judith Lundquist Maddock '92
 Mr. Kenneth '74 & Mrs. Linda Madrzak
 Mr. John Mahalik '04
 Mr. Steven & Mrs. Rosemarie Malysiak
 Mr. Frank & Mrs. Kathleen Mampreian
 Mr. Douglas & Mrs. Kelly Mann
 Mr. Mike Manna
 Mr. Adolph '71 & Mrs. Marion Manuel
 Ms. Merideth Marchinski
 Mr. James '84 & Mrs. Jane Marek
 Mrs. Melissa Markowicz '07
 Mr. Francis '61 & Mrs. Rosemary Markun
 Mr. Stanley & Mrs. Ivanka Miller Markun '96
 Mr. Michael Martin '79
 Ms. Shirley C. Martin
 Mr. Zeferino & Mrs. Katia Martinez
 Ms. Liliane D. Martino '77
 Mr. Robert F. Martwick
 Mr. Ronald '92 & Dr. Joann Maruszak
 Dr. Richard Massie '78 &
 Ms. Valerie Davis '80
 Ms. Susie S. Mathew '92
 Mr. Lawrence McAuley '55
 Mr. Robert '59 & Mrs. Josephine McAuley '85
 Mr. Timothy & Mrs. Ann McAuliffe
 Mr. Christopher McCall
 Mr. Robert J. McCann
 Reverend Thomas McCarthy, O.S.A. '01
 Mr. and Mrs. Jim McClung
 Mr. Charles '86 & Mrs. Zane McCool
 Mr. Joseph & Mrs. Denise Graves McCray '81
 Ms. Estella McDaniel
 Mr. Casey '91, '92 & Mrs. Michele
 Logue McDermott '92
 Mr. Matthew McDonald
 Mr. Michael J. McDonald '73
 Mr. Timothy & Mrs. Amy McDonough
 Mr. Joseph '74 & Mrs. Elizabeth McElligott
 Mr. James McFadden '70
 Dr. Joseph '54 & Mrs. Norma McFadden
 Mr. Keith '93, '03 & Mrs. Sandra McGill
 Mr. David & Mrs. Marty McGinnis
 Mr. Thomas M. McGivney
 Mr. Thomas Boucher & Mrs. Kathleen
 McGrath Boucher
 Mr. Patrick '68 & Mrs. Kristine McGuire
 Mr. Brian '71 & Mrs. Rosanne McInerney
 Mr. David, Jr. '91, '07 & Mrs. Kathleen McKee
 Mr. David & Mrs. Karen McKee

Ms. Dawn McKenna
 Mr. Gerald & Mrs. Barbara McMannis
 Dr. Edward '69 & Mrs. Mary McNally
 Mrs. Laurie A. Mead
 Mr. Michael & Mrs. Susan Mecozzi '06
 Mr. Craig '89, '91 & Mrs. Tracy Mikalowski
 Mr. David & Mrs. Michelle Mikka-
 Van Der Stuyf '00
 Mr. Kurt Mikuta '95
 Mr. Christopher '83 & Mrs. Kathleen Miller
 Mr. Don & Mrs. Joanne Miller
 Mr. Edmund '57 & Mrs. Mary Miller
 Mr. Kevin '03 & Mrs. Christine Miller
 Dr. William Miller '73
 Mr. Steven '01 & Mrs. Stephanie Millsaps
 Mr. Edward '77 & Mrs. Winifred Mingery
 Ms. Erica M. Minier '11
 Mr. John '81 & Mrs. Maryjane
 Johnson Minier '82
 Mr. Nicholas '69 & Mrs. Linda Mirabelli
 Mr. Richard & Mrs. Julie Mladic
 Mr. Eduardo & Mrs. Margaret
 Monteagudo '73
 Mr. Gregory '97 & Mrs. Helen Moore
 Professor Maureen Moore
 Mr. Patrick & Mrs. Mary Jo Moran
 Ms. Gina Morgan '03
 Mr. David & Mrs. Mary Morgan
 Mr. Robert & Mrs. Miroslawa Morioka
 Mr. George E. Morris
 Dr. James & Mrs. Margaret Moses
 Mr. Walter & Mrs. Christine Moskal
 Ms. Frederike A. Moskal '99
 Ms. Nayshon T. Mosley '00
 Mr. James '74 & Mrs. Antoinette Mueller
 Dr. Simone Muench
 Mr. James, USN (Ret.) '67 &
 Mrs. Catherine Munsterman
 Mr. Gerald '60 & Mrs. Eleanor Murphy
 Mr. Thomas '65 & Mrs. Karen Murphy
 Mrs. Judy Murray '76
 Mr. Jeff Musielewicz
 Mr. and Mrs. John J. Mylander, Jr.
 Mr. Ronald Nagel '60
 Mr. Alex Navarro '02
 Mr. Lemark Carter & Mrs. Delores
 Nelson-Carter '82
 Mr. Gerald & Mrs. Teresa
 Stevenson Niedert '92
 Mr. Paul '95 & Mrs. Margaret Nielsen '96
 Mr. Brandon Nolan '10
 Mr. William J. Nolan
 Ms. Mary McCarthy Norman '78
 Ms. Lisa L. Nötter
 Mr. George G. Novak '76
 Mr. Kenneth '87 & Mrs. Stephanie Nurczyk
 Mr. Lawrence '81 & Mrs. Julie O'Brien
 Mr. Michael O'Brien '91
 Ms. Kailin A. O'Connell '09
 Mr. Dennis '67 & Mrs. Jeanne O'Connor
 Mr. Michael O'Connor '81
 Mr. Robert & Mrs. Deborah O'Connor
 Mr. Robert '61 & Mrs. Sally O'Day
 Mr. John '71 & Mrs. Nancy O'Donnell
 Brother Lawrence Oelschlegel, FSC
 Mr. Edward '65 & Mrs. Andrea O'Keefe
 Mr. Patrick & Mrs. Kathleen O'Leary '91
 Mr. Godwin & Mrs. Mercy Ollor
 Mrs. Arlene Olson '56
 Ms. Carol O'Malley
 Mr. Joseph '81 & Mrs. Mary O'Malley

Mrs. Maryann Guzzaldo O'Neill '00
 Ms. Shelley K. Orf
 Admiral Gerald M. O'Riley '07
 Mr. Steven '89 & Mrs. Elizabeth Orth
 Mr. Dennis Ott
 Mrs. Brenda Padilla
 Mr. Julio Padilla '80
 Mr. Guy '76 & Mrs. Patricia Pagliuco
 Ms. Sue Pajak
 Mr. John '65 & Mrs. Marilyn Paladino
 Mr. Paul Palmer
 Dr. Gabriella Paolucci
 Mr. Jeffery '78 & Mrs. Donna
 Olszta Papineau '78
 Ms. Marian Parr '85
 Mr. John '69 & Mrs. Roberta Paskvalich
 Mr. Ronald J. Pasquinelli '59
 Mr. Michael A. Patel
 Mr. Umakant & Mrs. Adelisa Patel
 Mr. Kevin & Mrs. Maria Wilson Patterson '96
 Mr. Richard & Mrs. Barbara Jarvis Pauls '99
 Dr. Adam '95 & Mrs. Michele Peck
 Mrs. Elabeth Peeke
 Mr. Darwin & Mrs. Mary Peerbolte
 Dr. James & Mrs. Gwen Pelech
 Mr. Gerald Perlow
 Mr. Christopher '87 & Mrs. Patricia Perry
 Mr. Peter & Mrs. LeEtta Perry
 Ms. Patricia E. Perry
 Ms. Francine F. Petrarca
 Mr. Joseph '75 & Mrs. Charmaine
 Petreikis '73
 Mr. Raymond '87 & Mrs. Kristine Phillis
 Mr. Dennis & Mrs. Rosemary Pieniasek '97
 Mr. Michael '07, '11 &
 Mrs. Christine Pietrucha
 Mr. Joseph '60 & Mrs. Mary Pigato
 Mr. Gene Pingatore
 Mr. Charles, Sr. '65 & Mrs. Rozanne Pintar
 Mr. Allen '86 & Mrs. Nancy Pisarek
 Mr. Robert & Mrs. Denice Burt Piwowar '95
 Mr. James & Mrs. Debra Plese
 Mr. Kenneth Plese '04
 Mr. David & Mrs. Regina Pommier
 Mr. Joel Pommier '05
 Mr. Scott & Mrs. Melinda Popp
 Dr. Anne L. Porter
 Mr. Eugene, Jr. '05 & Mrs. Sabrina Poulin
 Dr. Donald, Jr. '81 & Mrs. Rita Pratl
 Mr. Dan J. Probst '09
 Ms. Sally Pryor
 Ms. Keaira K. Pumphrey '11
 Ms. Mary Py
 Mr. Anthony & Mrs. Carol Quagliano
 Mr. Brian Quigley
 Mr. William & Mrs. Kimberly Rachan
 Mr. and Mrs. David Raclaw '60
 Mr. M. Radencich
 Dr. James '94 & Mrs. Rachelle Rago
 Ms. Eileen T. Rahe '85
 Mr. Timothy J. Rahe '81, '90
 Mr. Robert & Mrs. Kristen Ramirez
 Ms. Julie Rapsky
 Mr. James & Mrs. Elaine Raszkowski
 Captain Daniel Ray '80
 Mr. Ernest W. Ray '93
 Mr. Patrick J. Reaney '10
 Mr. James P. Reardon
 Ms. Jeanine T. Reardon '95
 Mr. Ernest Redfern

Ms. Geneva L. Reed '12
 Mr. Robert '70 & Mrs. Eileen Rehring
 Mr. Brian '83 & Mrs. Pamela Reid
 Mr. John '54 & Mrs. Mary Reilly
 Mrs. Julie Reimer
 Mr. Gregory & Mrs. Susan Reinhart
 Ms. Mary Jean Reinhart
 Mr. Charles & Mrs. Maureen
 Delaney Resler '92, '01
 Mr. Charles R. Rice '69
 Ms. Mary J. Rice
 Ms. Geraldine M. Richert
 Mr. John & Mrs. Jane Richert
 Ms. Karen Rinke
 Dr. Dennis F. Rio
 Mr. Michael Rittorf
 Professor Christy Roberts
 Mr. Scott A. Rocheleau '08
 Mr. Carl '85 & Mrs. Laura Rockel
 Mr. Gerald '69 & Mrs. Sandra Rodeghiero
 Mr. Pat Roe
 Mr. Mark & Mrs. Michelle
 Matesevack Ronchetti '89
 Mr. Leroy P. Rosasco
 Mrs. Connie S. Rosati '10
 Mr. Edward Rose
 Mr. Phillip '64 & Mrs. Patricia Rose
 Mr. James & Mrs. Joanne Rossbach
 Mr. Richard '93 & Mrs. T. Holly Rudaski
 Mr. Allen V. Rupiper '82
 Mr. Thomas & Mrs. Christy Russell
 Mr. Michael '71 & Mrs. Mary Rutherford
 Mr. William & Mrs. Lisa Ryan
 Mr. Andrew '03, '06 & Mrs. Amy
 Higgins Rybak '06
 Mr. Scott & Mrs. Kimberly Pope Rybak '01
 Mr. Harry Sakai '88 & Ms. Sharon Kilkenny
 Mr. Jon Salvani
 Mr. Anthony M. Sam '07, '08
 Mr. Brian '85 & Mrs. Natalie Sampson
 Ms. Melanie M. Sandberg '08, '10
 Mr. Mark & Mrs. Valerie Sander
 Mr. Perry Sartori '81
 Mr. Anthony '85 & Mrs. Jacquelyn Sartoris
 Mr. Andrew '01 & Mrs. Amanda
 Driscoll Satunas '01, '11
 Mr. Russell '01 & Mrs. Linda Schaefer
 Mr. Ronald Schalow
 Ms. Michelle L. Schaper '06
 Mr. James '71 & Mrs. Frances Schiltz
 Mr. Henry '97 & Mrs. Jayne Schmidt
 Mr. Stuart '85 & Mrs. Nancy Schmidt
 Mr. Leonard '73 & Mrs. Colette Schrank
 Dr. Robert, Jr. '65 & Mrs. Robin Schuster
 Mr. Alphonso '83 & Dr. Alice Scott
 Dr. Patricia Vidmar-Scubic '99
 Dr. Richard '70 & Mrs. Kay Sebastian
 Mr. James '77 & Mrs. Terri Segredo
 Mr. Anthony & Mrs. Maryann Senese
 Mr. Matt '66 & Mrs. Wanda
 Krupinski Senffner '94
 Mr. Fred & Mrs. Annette Seng
 Mr. Sean & Mrs. Debra Shapert
 Mr. James & Mrs. Noranne Shuey
 Mr. John '00 & Mrs. Deb Sidorowicz
 Mr. Thomas '86 & Mrs. Deborah
 Spiezio Siebers '86
 Mr. Robert & Mrs. Carol Sikyta
 Mr. David '83 & Mrs. Ruth Silverman
 Mr. John '66 & Mrs. Jacqueline Simon
 Mr. Danny & Mrs. Dedra Sims '09, '12

Ms. Loisann Singer
 Mr. Dan & Mrs. Ashley Skidmore
 Ms. Maria Skupien
 Ms. Adina Skwarski
 Mr. Burt & Mrs. Edna Slater
 Dr. Laura Sloan
 Dr. Clare Slowik '78
 Mr. Charles & Mrs. Yvonne Slutz
 Mr. James '76 & Mrs. Cathy Smetana
 Mr. Adam '86 & Mrs. Jean Smith
 Mr. James '82 & Mrs. Mary Ortigara Smith '82
 Mr. Kenneth E. Smith '11
 Dr. Victor & Mrs. Rita Goble Smith '87
 Reverend John P. Smyth
 Mr. Michael Sobczyk '70
 Dr. Sandie Soldwisch '77
 Mr. Roger '91 & Mrs. Nancy Sonnabend
 Mr. Stephen Sorich '76
 Mr. John & Mrs. Nevenka Spehar
 Mr. Philip & Mrs. Pamela Spencer
 Mr. Jeffrey & Mrs. Patricia Stahl
 Mr. Mark & Mrs. Latressa Stahlberg
 Mr. Grant & Mrs. Alena Stankaitis
 Mr. Andrew '60 & Mrs. Dorothy Stefanak
 Mr. David '78 & Mrs. Barbara Ramos Stengele '79
 Mr. Richard, Jr. '73 & Mrs. Judith Stephen
 Mr. Michael F. Sterba '04
 Mr. Thomas & Mrs. Sandra Stevens
 Mr. Michael '84 & Mrs. Carol Stiff
 Mr. Robert & Mrs. Sheree Stilwell '01, '02
 Mr. Daniel '66 & Mrs. Anita Storie
 Mr. Joseph & Mrs. Joan Grantz Strainis '11
 Mr. Ronald Stricker '84
 Mr. Philip '79 & Mrs. Christine Sullivan
 Mr. Shane & Mrs. Susan Swanson
 Mr. Michael '67 & Mrs. Jane Swenson
 Mr. Kazimierz '81 & Mrs. Doris Szczepaniak
 Mr. Michael Tadla '95
 Ms. Geraldine Tansey
 Ms. Whitney Tarbutton
 Mrs. Kathryn F. Tendero
 Mr. Edward, Jr. '88 & Mrs. Susan Oldendorf Tennant '88
 Mr. Robert '57 & Mrs. Leslie Tentler
 Mr. Douglas & Mrs. Jean Thomas

Mr. Steven & Mrs. Pamela Thomas
 Ms. Twylla Thomas
 Mr. Donald '62 & Mrs. Mary Thompson
 Mr. Douglas '64 & Mrs. Barbara Thompson
 Mr. Kevin Thompson
 Ms. Laverne A. Thompson
 Mr. Patrick & Mrs. Gerri Thorburn
 Mr. Roger & Mrs. Elizabeth Thorson
 Ms. Edith Tibble
 Ms. Claire M. Tincher '11
 Mr. Thomas '70 & Mrs. Karen Tomack
 Mr. Mitchell Tomaszkiwicz '85
 Mr. Ronald Tomczak '75
 Mr. Robert M. Toth
 Mr. Michael J. Tracy '79
 Mr. William '80 & Mrs. Carol Troth
 Mr. Jeffrey & Mrs. Mary Ann Troxell
 Mr. Dennis & Mrs. Susan Troy
 Mr. Jon & Mrs. Joleen Tschakovsky
 Mr. Jeffrey Tucci
 Mr. Robert, II & Mrs. Vicky Pys Tucker '90
 Mr. James Turba & Mrs. Jean Tyrell '76
 Mr. Kevin Tyrrell '07
 Ms. Francine Uhlarik
 Mr. Joseph '82 & Mrs. Barbara Ulie
 Mr. John '61 & Mrs. Irene Valaitis
 Mr. Frank '65, '97 & Mrs. Bernadette Valderrama '99, '04
 Drs. James & Mary Vandendorpe
 Mr. James '81 & Mrs. Carolyn Van Eck
 Mrs. Melissa Hancock '02
 Mr. Ronald & Mrs. Patricia Versailles '94
 Mr. Alan '03 & Mrs. Amy Petric Vertin
 Mr. Lawrence & Mrs. Janet Viano
 Mr. Donald '59 & Mrs. Donna Videtich
 Brother John Vietoris, FSC '71
 Mr. Edwin & Mrs. Martha Villegas-Miranda '98
 Mr. Jerry Vinci
 Mr. Thomas '73 & Mrs. Myra McWatt Vonderhaar '76
 Mr. Frederick Wagner '45
 Mr. Richard '77 & Mrs. Rosemary Wagner
 Mr. James, Jr. '87 & Mrs. Dinah Walker
 Mr. Joseph, III & Mrs. Christine Wallace
 Mr. John J. Walsh, Jr.

Mr. Richard & Mrs. Jennifer Predl Walstra '77
 Ms. Connie L. Walther
 Mr. Gene W. Walther
 Ms. Linda Waner '76
 Mr. Philip & Mrs. Sandra Warner
 Mr. Kenneth '85 & Mrs. Lydia Wasniewski
 Reverend Ray Webb
 Mr. John & Mrs. Louise Wehr
 Mr. Ralph '60 & Mrs. Joyce Weidensee
 Mr. Stephen S. Welsch
 Mr. John '75 & Mrs. Mary Welsh
 The Honorable Bonnie McNaughton Wheaton '78
 Mrs. Deborah Wheeler
 Mr. Steven & Mrs. Deborah Wilson
 Mr. Harvey Wineberg
 Mr. Edward '73 & Mrs. Cathleen Sikora Winkofsky '75
 Mr. Stephen & Mrs. Joan Witek
 Mr. George & Mrs. Corvette Wlodek
 Mr. John '86 & Mrs. Susan Wolfram
 Mr. Ray & Mrs. Sally Wook '79
 Mr. Donald & Mrs. Alice Yepsen
 Dr. Jonathan & Mrs. Jean Yordy
 Mr. Paul Zakowski '05
 Mr. Brian J. Zalewski
 Mr. Jesse Zavala '09
 Mr. Michael '96, '02 & Mrs. Holly Sullivan Zegadlo '97
 Ms. Cynthia Zelesnik '76
 Mr. Frank J. Zeller '67
 Mr. Daniel '94 & Mrs. Daria Zender
 Mr. Dan '63 & Mrs. Marge Zerebny
 Ms. Margaret Zielinski '82
 Mr. Bernard '39 & Mrs. Karen Zimmermann
 ABT Electronics and Appliances
 Alliance Fence Corp.
 Aloft Bolingbrook
 Audio West Entertainment
 Balance Spa & Fitness
 Bimba Manufacturing Co.
 Bristol Electronics, Inc.
 Broadway in Chicago
 Buck Services, Inc.
 Buddy Guy's Legends
 Canals and Trails Credit Union

Chevron Humankind Employee Funds
 Chicago Marriott Oak Brook
 Chicago Shakespeare Theater
 Chicago White Sox
 Cilio Sales, Inc.
 CNA Foundation
 George E. Fern Company
 Green Valley Driving Range
 Grilli Construction Inc.
 Habetler Bowl, Inc.
 iPic Entertainment
 Jeffrey LaMorte Day Spa
 John R. Ashenden Law Firm
 Jump Zone Party & Play Center
 Jump Zone
 L20
 Lucas Insurance Service Group Incorporated
 lululemon
 Mahoney, Silverman & Cross
 Mamma Onesta's Italian Restaurant
 Minier Tap, Inc.
 Minooka Family Chiropractic PC
 Moore Glass, Inc.
 Morgan Stanley c/o Cybergrants, Inc.
 Morningside Des Plaines, LLC
 New York Life Foundation
 Northern Trust Matching Gift Program
 Northrop Grumman Foundation
 Paolucci & Company Diamond Center
 Paramount Theatre
 Patek & Associates
 PCS Administration (USA), Inc.
 Phillip's Flowers & Gifts
 Plainfield Fishing Resort, Inc.
 Raytheon
 Rosebud Restaurants
 Springleaf Financial
 Tennant Foundation
 The Northwest Passage
 The Patrick C. Haley Mansion
 The Tooth Factory
 Tin Fish
 Vee Pak, Inc.
 Zanies
 ZPP, Inc.

Scholarships

Aileen S. Andrew Foundation Endowed Scholarship for Math & Science Students

Mrs. Suzan K. Sollie
 Aileen S. Andrew Foundation

Alpha Eta Rho Int'l Aviation Scholarship

Captain Daniel Ray '80

Aviator Annual Scholarship

Mr. Matthew S. Berger
 Ms. Tiffany Bilski
 Mr. Charles & Mrs. Diane Lazar Blazeovich '93
 Dr. Randal J. DeMik
 Mr. Robert E. Dowse '79
 Mr. James '65 & Mrs. Joan Goliak
 Mr. Adam Milnes
 Mr. Richard & Mrs. Julie Mladic
 Ms. Megan Montgomery

Mr. Ryan S. Phillips
 Mr. Michael '80 & Mrs. Maria Streit
 Mr. Alfred Szoldatits
 Mr. John J. Williamson
 Mr. Nick C. Zahos
 Mr. Brian S. Zankowski '10
 Mr. David '94 & Mrs. Kelly Zurek

Bernadine Hudson Memorial Annual Scholarship funded by the Senior Services Center of Will County

Senior Services Center of Will County
 Black Student Union
 Annual Scholarship
 Mrs. Mary A. Craig '74
 Mr. Mark & Mrs. Carmen Green '07
 Mr. Michael '77 & Mrs. Angelique Parker
 Mr. Kenneth E. Smith '11



Brother David Delahanty, FSC Endowed Scholarship

Mr. Wayne & Mrs. Mary Ann Draudt

Brother James Gaffney, FSC and The Nancy and Thomas Brodnicki Endowed Scholarship

Mr. Thomas & Mrs. Nancy Brodnicki

Brother James Gaffney, FSC & Adelbert K. and Margaret B. Kaiser Endowed Leadership Scholarship

Professor Margaret Juraco
Ms. Jeannette M. Pifer

Brother Lawrence Porretta, FSC Endowed Scholarship

Professor Barbara Nichols

Brother Leo Forgette, FSC Endowed Scholarship

Mr. George & Mrs. Regina Piazza Block '78
Mr. Raymond '70 & Mrs. Ina Brixey
Mr. Robert '66 & Mrs. Jeanne Ivezich Kempniak '71, '05
Mr. Robert, II & Mrs. Vicky Plys Tucker '90

Brother Owen Meegan, FSC Endowed Scholarship

Mr. Robert W. Cooper '78
Mr. Joseph '78, '84 & Mrs. Kristen Bergmark Falese '88
Mr. David '83 & Mrs. Patty Stadler Huhtamaki Foundation, Inc.

Brother William L. Walz, FSC Endowed Scholarship

Mr. James & Mrs. Susan Ceplecha
Mr. Thomas '88 & Mrs. Carrie Regan Drez '88
Mr. Roger & Mrs. Diane Engstrom
Mr. David R. Gordon
Mr. Michael '79 & Mrs. Margaret Brennan Lesiak '79
Ms. Karen A. McGuire
Mr. Stephen '75, '88 & Mrs. Pamela Daniel Mott '79, '87
Christian Brothers Services

Carey-Gillespie Endowed Scholarship

Mr. John, Jr. '65 & Mrs. Sally Alexander
Dr. John '73 & Mrs. Mary Jo Benedetti
Mr. Len '11 & Mrs. Donna Bertolini
Mr. James '66 & Mrs. Patricia Buchar
Mr. Neil P. Carey '54
Mr. Donald '59 & Mrs. Judith Casper
Mr. Nicholas '79 & Mrs. Mary Leisten Colletti '79
Mr. Thomas '62 & Mrs. Mary Dedin
Mr. George '76 & Mrs. Debra Deacon DiMatteo '77
Mr. Ralph '76 & Mrs. Lynn DiSilvestro
Mr. David '59 & Mrs. Ann Forster
Mr. Walt '60 & Mrs. Ellen Gajcak
Mr. Vernon Gaugush '61 & Mrs. Patricia Penca-Gaugush '64
Mr. Russell Grundy '53
Ms. Mary Jern
Mr. Frank, Jr. '59 & Mrs. Mary Karpowicz
Mr. Thomas '62 & Mrs. Dolores Kennedy
Mr. James '81 & Mrs. Pixie Benson Koenig
Mr. Alfred '61 & Mrs. Diana Latham
Mr. Nicholas '69 & Mrs. Linda Mirabelli
Mr. John '70 & Mrs. Lorraine Morrey
Mr. Kenneth Mularski '63
Mr. William H. Pauls '66
Mr. Paul '73 & Mrs. Laurie Ryan
Mr. William '72 & Mrs. Mary Scholl
Mr. James Singler '69
Mr. William '61 & Mrs. Carol Rodziczak Tolone '62
Helen K. and Arthur E. Johnson Foundation

United States Corrosion Engineers

Charles & Helen Ford Endowed Scholarship

Mr. Charles '87, '89 & Mrs. Helen Ford
Mr. Christopher & Mrs. Jill Ford
Mr. Matthew A. Goodwin '04, '12
Professor Barbara Nichols
Mr. John '66 & Mrs. Margaret Rems
W.W. Grainger, Inc.

Cheryl A. & John M. O'Meara Charitable Foundation Endowed Scholarship

Mrs. John M. O'Meara

Chester Kondratowicz Endowed Scholarship

Professor *Emeritus* Chet Kondratowicz

Clifton J. and Laura E. Kelly Endowed Scholarship

Ms. Denise L. Bartolotta
Mr. Thomas & Mrs. Kathleen Feifar
Mr. Clifton J. Kelly '78
Mr. Paul & Mrs. Joellen Morris
Bank of America

Colonel Anthony F. DeRose & Sylvia K. DeRose Scholarship

Mr. Robert '93 & Mrs. Catherine DeRose
Mr. Keith '93, '03 & Mrs. Sandra McGill

D. Gilbert & Pauline McIntire Annual Scholarship

Mr. John '78 & Mrs. Patti Martin McIntire '79
Mr. John & Mrs. Carmela McIntire

Daniel A. & Phyllis A. Binder Memorial Endowed Scholarship

Ms. Anne W. Koleff '96
Ms. Frederike A. Moskal '99
Mr. Kenneth Plese '04

David Charles DeGeus Annual Business Scholarship

Mr. Thomas Boucher & Mrs. Kathleen McGrath Boucher
Mr. Clint & Mrs. Kay DeGeus

Dennis and Geraldine Tonelli Endowed Scholarship

Mr. Dennis G. Tonelli
Mrs. Mary Jane Whiteside

Dennis J. Murphy Endowed Memorial Scholarship

Mr. Daniel '89 & Mrs. Cathleen Murphy '89
Dennis J. Murphy Memorial Foundation

Donald L. Cordano Endowed Scholarship

Anonymous
Mr. Wayne '76 & Mrs. Kathleen Cooper Berner '77
Ms. Marcela Fanning '79
Mr. Raymond '70 & Mrs. Elizabeth Hucek
Mr. William H. Le Febve
Mr. Richard J. O'Brien '76 '85
Mr. William '69 & Mrs. Mary Storie
Medical Providers Risk Services LLC

Donna Saya Memorial Annual Scholarship

Mrs. Ann C. Candelaria
Ms. Kathleen C. Koch
Brother Donald C. Mouton, FSC

Dr. James J. Zelko Endowed Scholarship

Mrs. Lillian Korilko
Mr. David & Mrs. Marty McGinnis

Dr. John Greenwood Endowed Scholarship

Dr. John & Mrs. Susan Greenwood '99
Drs. Anton Lewis and Katherine Helm-Lewis
Mr. Tobias Steik & Dr. Valerie Hill-Steik
Dr. Edmund & Mrs. Christine Kearney
Mrs. James & Mary Vandendorpe
Mr. Kenneth † & Mrs. Carol Wassberg

Dr. Marilyn M. Bunt Endowed Scholarship for Nursing Students

Professor Linda Elsik
Mr. John & Mrs. Stephanie Gedzyk Nieman '04
Professor Maureen Moore
Mr. Mark & Mrs. Nanci Reiland Peek '04
Mr. Charles & Dr. Peggy Rice
Mrs. Alice N. Sima
Mr. Charles '07 & Dr. Gwen Svoboda
Mr. Paul & Dr. Nan Yancey

Dr. Martha H. Rusnak Annual Scholarship for Reading Professionals

Mr. Larry & Dr. Deborah Augsburg
Mr. W. Barry & Mrs. Rebecca Baker '84
Mr. Gary & Mrs. Linda Emmert '08
Mr. Howard & Dr. Joyce Hayward '86
Mr. Steven & Mrs. Carla Lebre '05
Mr. Gerald & Mrs. Dawn Newhouse McCure '90
Mr. Phillip & Mrs. Jeanne Slowik Moran '85
Mr. Melvin & Mrs. Marjorie Oftedahl '94
Mr. George & Mrs. Arlene Plese '92

Dr. Paul and Mrs. Ann Rubino Elementary Science Endowed Scholarship

Mr. Steven & Mrs. Carla Lebre '05
Ms. Frances Welsh

Dr. Philip Hogan Endowed Scholarship

Dr. Michael '76 & Mrs. Teri Bannon
Mr. Terrence '93 & Mrs. Michele Hogan
Dr. David '67 & Mrs. Nellie Lawson
Mr. Albert '71 & Mrs. Marian Marinari
Dr. William '71 & Mrs. Berenice McHale
Mr. David & Mrs. Regina Pommier
Mr. Joel Pommier '05
Akzo Nobel
Bridgestone Americas Trust Fund

Dr. Russell H. Levy Memorial Scholarship

Mr. Thomas Bridges '78
Mr. Patrick '78, '96 & Mrs. Dorothy Camden
Ms. Donna L. Claffy
Mr. Dennis '79 & Mrs. Jackie Donna
Mr. Joseph '78, '84 & Mrs. Kristen Bergmark Falese '88
Mr. Russell '76 & Mrs. Mary Lee Hoganson
Mr. Joseph P. Kelly '89, '92
Mr. Richard '80 & Mrs. Charlene Kobel
Mr. John '78 & Mrs. Etsuko Loughnane
Mr. John '82 & Mrs. Nancy Mahoney
Mr. Edward '77 & Mrs. Winifred Mingery
Mr. Jim '96 & Mrs. Elizabeth Nardella
Mr. Fred '87, '89 & Mrs. Maureen O'Reilly

Mr. Joseph '90 & Mrs. Kim Pacholski
Mr. John '86, '90 & Mrs. Laurie Panizzo
Mr. Allen '86 & Mrs. Nancy Pisarek
Mr. Michael J. Tracy '79
Mr. Joseph '82 & Mrs. Barbara Ulie

Dr. Shirley McFaul Endowed Scholarship

Anonymous
Mr. Ellis & Dr. Nancy Kennedy
Mr. Steven & Mrs. Carla Lebre '05
Dr. Jeanette Mines
Professor Christy Roberts
Drs. Mark & Cathy Schultz
Mr. Gaylord & Dr. Nancy Workman

Dr. Thomas G. Schackmuth Memorial Endowed Scholarship

Dr. Lawrence & Mrs. Gloria Hill
Mr. John & Mrs. Lisa Salazar '03
Dr. Kurt '98, '02 & Mrs. Eileen Schackmuth
Mr. Harve '81, '82 & Dr. Stephany Schlachter

Edward Northrup & Eileen Gay Gladding Endowed Scholarship

Dr. Ian & Mrs. Sheila Gladding '04, '07

Edward T. Rancic Endowed Scholarship

Mr. Steven & Mrs. Carla Lebre '05
Dr. Jeanette Mines
Dr. James & Mrs. Margaret Moses
Mr. Theodore & Mrs. Kate Rastetter Nelson '79

Elvira Hogan Endowed Scholarship for Governmental Accounting

Mrs. Philip Hogan '84, '88

English Foreign Language Scholarship

Mr. George '85 & Dr. Sheila Kennedy Gibbs '83
Dr. Simone Muench
Dr. Jackie White

F. James Staszak Endowed Scholarship

Mr. Stephen '80 & Mrs. Marcia Kezerle
Mr. Andrew '73 & Mrs. Candice Langert
Mr. Richard J. O'Brien '76 '85
Edison International Matching Gift Program
Lavin Family Foundation

Female Flyer Endowed Scholarship

Mrs. Diane Ballweg
Ms. Maryellen Basalone '95
Ms. Cynthia M. Bik
Mr. William '93 & Mrs. Lisa Brogan
Mr. Martin Cioffoletti '54
Mr. Dave & Mrs. Diana Deutsch '96
Ms. Michelle M. Dietz '95
Mr. Frank & Mrs. Candace DuBois
Ms. Ayanna Fisher
Brother James Gaffney, FSC
Mr. James '65 & Mrs. Joan Goliak
Mr. Timothy & Mrs. Mary Korbus
Mr. Jon & Mrs. Judith Lundquist Maddock '92
Mr. Donald Magro '61
Ms. Julie A. Murray

Mr. Mark '82 & Mrs. Dolores Pavletic '83
Mr. William & Mrs. Kathryn Risor-Heise
Mr. Thomas '87, '88 &
Mrs. Elizabeth Waldron
Fidelity Charitable Gift Fund

**Fr. John F. Brennan
Endowed Scholarship**

Mr. Patrick '55 & Mrs. Barbara Callahan
Mr. Matthew '55 & Mrs. Josephine Connor
Mr. Eugene & Mrs. Shirley Crowley
Mr. David '59 & Mrs. Ann Forster
Mrs. Shirley J. Gallagher
Ms. Joan M. Gannon
Mr. Barry T. Gaw
Ms. Linda A. Grucella
Ms. Irene Hagan
Ms. Carol Hansen
Ms. Kathryn J. Jeziorski
Mr. James '57 & Mrs. Marimae
Thomas Kane '59
Mrs. Mariclaire Kmiec
Mr. Bernard † '49 & Mrs. Amelia Lucchetti
Ms. Marcella A. Norton
Mrs. Arlene Olson '56
Ms. Margaret Paliakas
Ms. Patricia K. Plucienik
Mrs. Eileen A. Shannon
Mrs. Jeff Stiker '56
Ms. Geraldine Tansey
Ms. Marianne M. Tholl
Mr. Donald '56 & Mrs. Phyllis Tures
Mr. Brian J. Zalewski
Edelweiss Homeowners, Inc.
Incarnation School Accommodation Fund

**Gladys M. Meehan
Endowed Scholarship**

Mrs. Jennifer Manderscheid

**Gordon Kendall Memorial
Endowed Scholarship**

Mr. Kenneth † & Mrs. Carol Wassberg

**Harold Finley Endowed
Scholarship**

Mrs. Harold M. Finley †
Mr. Robert, Sr. & Mrs. Barbara Finley

**Helen Brach Foundation
Scholarship**

Helen Brach Foundation

**Hollywood Casino
Joliet Scholarship**

Hollywood Casino Joliet

**James P. Sczepaniak
Endowed Scholarship**

Mr. James Sczepaniak '60

**John A. Eudes Memorial
Endowed Scholarship**

Ms. Cheryl A. Dabney
Ms. Kathy L. Divis
Mr. Wayne & Mrs. Mary Ann Draudt
Mr. Timothy Hubert & Mrs. Joan Weidner
Mr. John Lisco & Ms. Sarah Goodwin
Mr. Robert & Mrs. Mary Paul
Ms. Patricia E. Perry
Mr. Michael & Mrs. Stephanie Schneider
Mr. Joel R. '78 & Mrs. Debra
Baron Stava '78
Ms. Elizabeth Szmegalski
Fidelity Charitable Gift Fund

**John M. Lamb Annual
History Scholarship**

Mr. John & Dr. Ewa Bacon
Dr. Dennis & Mrs. Rebecca Cremin
Drs. Theodore Karamanski &
Eileen McMahon
Mr. William Malone & Ms. Yolanda Hurtado
Drs. Mark & Cathy Schultz
Mr. James & Mrs. Mary Elizabeth Tallon

**Julianne Murphy
Endowed Scholarship**

Mr. Michael & Mrs. Joan Murphy

**Katherine C. Thompson
Endowed Scholarship**

Mr. Glen & Mrs. Kathrynne
Braun Skonicki '12

**Kathleen and John Buck
Lasallian Endowed
Scholarship**

Mr. John & Mrs. Kathleen Buck

**Kevin and Jacquie Newquist
Annual Scholarship**

Mr. Kevin '78 & Mrs. Jacqueline
Samuelson Newquist '79

**Langert Family / Brother
James Gaffney, FSC
Endowed Scholarship**

Mr. Andrew '73 & Mrs. Candice Langert
Lavin Family Foundation

**Lasallian Book Annual
Scholarship**

Anonymous (2)
Dr. Jeanette Mines

**Latina/o Leadership
Scholarship**

Ms. Laura A. Cordero
Mr. Sam Myers & Mrs. Carmen
Coriano-Myers '11
Mr. Ruben A. Dominguez
Mr. Victor '00, '03 & Mrs. Graciela
Dufour '97, '04
Mr. Victor Fratti
Mr. Eric G. Hernandez
Mr. Joseph A. Navarrete
Mr. George '11 & Mrs. Nitza Perez
Mr. J. Rafael & Dr. Lynn Tovar
Mr. Edwin & Mrs. Martha
Villegas-Miranda '98

**LaVerne (Bitz) and
Dorothy (Dottie) Brown
Endowed Scholarship**

Mr. LaVerne & Mrs. Dorothy Brown

**Lewis Community
Endowed Scholarship**

Anonymous
Mr. Ernest & Mrs. Kathleen
Jakubicek Bruss '11
Mr. Adedapo & Mrs. Jennifer Doherty
Mr. John & Mrs. Melissa Cavazos
Eichelberger '88, '00
Dr. Carolyn M. Engers
Dr. Kathleen Fitzgerald
Mr. Malcolm & Mrs. Curry Greene
Mr. R. Dean & Mrs. Rachel Hudson '07, '09
Dr. Raymond & Mrs. Karen Klump '05
Dr. Clare Lawlor
Mr. Edward & Dr. Barbara Mackey
Mr. Matthew & Mrs. Donna
Humphrey Martin '06

Mr. Lawrence McAuley '55
Mr. Kenneth Moore '78
Ms. Julie Penner
Mr. Anthony S. Pervan
Dr. James '94 & Mrs. Rachele Rago
Ms. Denise Rich
Mr. John & Mrs. Lisa Salazar '03
Mr. Jim & Mrs. Kathryn Slattery
Mr. Robert & Mrs. Sheree Stilwell '01, '02
Mr. Ronald Tomczak '75
Dr. Christopher & Mrs. Suzanne Wielgos
Mr. John & Dr. Jion Liou Yen

**Lilly Endowment
Scholarship for Minority
Students in Science**

Drs. Anton Lewis and Katherine Helm-Lewis

Lloyd Lee Annual Scholarship

Mr. Thomas Jarosz '62
Mr. James '61 & Mrs. Anne LaGrippe
Mr. Andrew '60 & Mrs. Dorothy Stefanak
Mr. Frank A. Voltarel '61 †

**Marguerite Adams Endowed
Nursing Scholarship**

Mr. Todd & Mrs. Mary Burke Adams '08
Mr. John Fick
Mr. William & Mrs. Suzanne Palm
Miss Emily Palm-Stickers
Ms. Sally Pryor
Ms. Francine Uhlarik

**Mark A. and Joan T. Olson
Family Endowed Scholarship**

Mr. Mark '80 & Mrs. Joan Polke Olson '79

**Marnie Cavanaugh-
Wyatt Memorial
Endowed Scholarship**

Mr. John & Mrs. Shirley Cavanaugh
Mr. Timothy '77 & Mrs. Norene
Jankowski Tierney '02

**The Melvin Cook
Annual Scholarship**

Mr. Bradley S. Lyons
Mr. William & Mrs. Kathleen Cook Lyons '74
Mr. Philip & Mrs. Andrea Cook Valois '04

**Michael L. & Angeliq
M. Parker Annual Gospel
Choir Scholarship**

Mr. Michael '77 & Mrs. Angeliq Parker

**Michael P. Gordon
Endowed Scholarship**

Mr. Matthew A. Goodwin '04, '12

**Nathan Andrew Rybak
Endowed Scholarship**

Anonymous
Mr. Steven & Mrs. Cynthia Higgins
Ms. Lois M. Kircher
Mr. David & Mrs. Kathryn Langevin
Mrs. Alana McNabb
Ms. Sharon L. Mickelson
Mr. Andrew '03, '06 & Mrs. Amy
Higgins Rybak '06
Mr. Scott & Mrs. Kimberly Pope Rybak '01
Mr. William '73 & Mrs. Jane Rybak

**Pat and Pat Graham Family
Endowed Scholarship**

Mr. H. Patrick '63 & Mrs. Patricia Graham

**Peter H. Goodwin
Endowed Scholarship**

Mr. James & Mrs. Ann Goodwin

**Roger Ashamy Endowed
Scholarship**

Mr. Richard & Mrs. M. Linda Deiss '82
Mr. Christopher '80, '83 &
Mrs. Adrienne Boyle Farrell '79
Dr. Lawrence & Mrs. Gloria Hill
Mr. Joseph D. Jokantas
Mr. John J. Larue
Mr. Eugene '66 & Mrs. Penelope Midlock
Mr. Timothy '72 & Mrs. Judith Skodon
KPMG Foundation

**Romeoville High School
Endowed Scholarship**

Mr. Kenneth R. Feeney '80

**Rosiak-Maze/Sigma Delta
Endowed Scholarship**

Mr. John '79 & Mrs. Michelle
Mooney Cassin '80
Mr. Thomas & Mrs. Rose Ann Crawford
Mr. Jeffery & Mrs. Mary Kargol
DeGraw '79, '81
Mr. Joseph '78, '84 & Mrs. Kristen
Bergmark Falese '88

**The Sarode Foundation
Annual Scholarship**

Dr. Sarode & Mrs. Geetha Pundaleeka
Sarode Foundation

**Shairice Nychol Garner
Scholarship**

Mr. Jim '04 & Mrs. Karen Cowan

**Shannon K. Gardner
Endowed Nursing
Scholarship**

Mr. Robert W. Cooper '78
Mr. Jim '04 & Mrs. Karen Cowan
Mr. Martin & Mrs. Nancy Gardner
Mr. Steven & Mrs. Rosemarie Malysiak
Mr. Matthew & Mrs. Donna
Humphrey Martin '06
Mr. Joseph & Mrs. Eileen Rejssek
Mr. Patrick & Mrs. Gerri Thorburn
Mr. Jon & Mrs. Joleen Tschaikovsky
Drs. Robert & Lauren Vacek '99
Mr. John J. Walsh, Jr.

**Sister Noel M. Dreska, OSF
Endowed Scholarship**

Mr. Albert '71 & Mrs. Marian Marinari
Mr. Darwin & Mrs. Mary Peerbolte
Mr. David & Mrs. Regina Pommier
Mr. Joel Pommier '05
Mr. Jonathan '96 & Dr. Rosemary Rakers
Drs. Robert & Lauren Vacek '99
Dr. Leslie '71 & Dr. Margo Wolf
Akzo Nobel

**Special Education
Annual Scholarship**

Anonymous
Ms. Lyndsay Palach '07
Dr. Pamela Jessee

**Steven Baker Annual
Scholarship**

Mr. Steven Baker '03

Theatre Scholarship

Mr. Rock & Mrs. Esther Assise
Mr. Benjamin H. Bain
Mr. Joseph '66 & Mrs. Judith Boylan
Ms. Linda Braun
Mr. Mike Cetera
Ms. Emily Christian

Mr. Robert Conway & Mrs. Barbara Greenham-Conway '80
 Mr. Thomas Davis
 Ms. Alice Dornan
 Mr. Thomas & Mrs. Susan Drake
 Mr. Ronald Dzik
 Mr. James '68 & Mrs. Rita Fagan
 Mrs. Mohra D. Gavankar
 Mrs. Mona L. Goeken
 Ms. Dolores Gonski
 Mr. Paul & Mrs. Joanne Alfano Hovorka '84
 Mr. Eugene & Mrs. Lucille Jasinski
 Mr. Frank & Mrs. Arlene Kaslewicz
 Mr. Otto Bosman & Ms. Adri Kuhr
 Mr. Thomas M. McGivney
 Mrs. Lynn & Mr. Mike Miller
 Mr. Edward Minnich
 Mr. Brian '79 & Mrs. Marianne Nelsen
 Ms. Jeraldine A. O'Brien
 Mr. Russell & Mrs. Jane Pierson
 Mrs. Geri & Mr. Edward Pocilujko
 Ms. Marlene Polasek
 Mr. Ronald & Mrs. Dale Prohl

Mr. Emil Pyk
 Mr. James & Mrs. Lillian Rozanski
 Mr. Lanny & Mrs. Terry Seeberg
 Mr. Burt & Mrs. Edna Slater
 Ms. Mary Slattery
 Dr. Clare Slowik '78
 Mr. Daniel '70 & Mrs. Janice Staniszewski
 Mrs. Susan Thom
 Mr. Dennis '98 & Mrs. Mary Cannon Van Milligen '97
 Mr. David '79 & Mrs. Judy Veronda
 Mrs. Charles Wyne

Thomas Gullett Endowed Scholarship

Mrs. Joyce Gullett
 Mr. Robert, II & Mrs. Vicky Plys Tucker '90

Thomas J. Secor Annual Music Scholarship

Mr. Thomas J. Secor '68

Thomas J. Secor Annual Theatre Scholarship

Mr. Thomas J. Secor '68

Trailblazer Endowed Scholarship

Mr. Alfred S. Ainsley
 Mrs. Tanya M. Blue-Duplessis
 Ms. Deborah Brown '95
 Mr. Alvin, Sr. '11 & Mrs. Shelonda Butler
 Ms. Valerie A. Davis
 Mr. Tony '65 & Mrs. Joann Delgado
 Dr. Calvin & Mrs. Donna Edwards
 Dr. Carolyn M. Engers
 Ms. Ayanna Fisher
 Dr. Gail Gehrig
 Mrs. Edith Jackson Harris '03, '08
 Ms. Latina D. Harris
 Drs. Anton Lewis and Katherine Helm-Lewis
 Mr. Johnnie & Mrs. Daisy Austin Herod '77, '79
 Mr. Allen '73 & Mrs. Patricia Dunlap Jones '73
 Mr. Raynard '86 & Mrs. Amanda Jones
 Ms. Renee Jones '83
 Mr. Thomas '62 & Mrs. Dolores Kennedy
 Mrs. Barbara J. Lewis

Dr. Richard Massie '78 & Ms. Valerie Davis '80
 Mr. George E. Morris
 Mr. Lemark Carter & Mrs. Delores Nelson-Carter '82
 Mr. Michael '77 & Mrs. Angelique Parker
 Ms. Kimberly Y. Reed '98
 Mr. Harve '81, '82 & Dr. Stephany Schlachter
 Mr. Ronald A. Smith '94
 Mr. Lucious '75 & Mrs. Valerie Walls
 Mr. Herman Walter, Jr. '86, '94
 Mr. Charles L. Williams
 Audio West Entertainment

Williams Annual Scholarship

Anonymous
 Home Depot Foundation

Faculty & Staff

Dr. Faisal Abdullah & Ms. Saniah Quereshi
 Ms. Lindalee S. Adams
 Mr. Todd & Mrs. Mary Burke Adams '08
 Brother Armand Alcazar, FSC
 Mr. David R. Alsip
 Mrs. Amelia Quinones Alvarado
 Mr. Benito & Mrs. Maria de La Luz Alvarez
 Mr. Eugene & Dr. Rita Amerio '85
 Dr. David & Mrs. Karla Anderson
 Mr. Gary & Mrs. Kathleen Anderson
 Ms. Erin M. Argianas
 Mr. Leonard & Mrs. Mary Ann Atkins
 Mr. Larry & Dr. Deborah Augsburg
 Mr. Jack & Dr. Cathy Ayers
 Mr. John & Dr. Ewa Bacon
 Mr. Michael & Dr. Marne Gaynor Bailey '97
 Mr. Marvin, III & Mrs. Patricia Bates
 Mr. Robert '06 & Mrs. Frances Benson
 Mr. Matthew S. Berger
 Ms. Sheila N. Berkemeyer
 Mr. Len '11 & Mrs. Donna Bertolini
 Ms. Tiffany Bilski '07
 Ms. Angeline Bizzotti '94
 Dr. Kathleen Blanchfield
 Mr. Charles & Mrs. Diane Lazar Blazeovich '93
 Drs. Bruno & Bonnie Bondavalli
 Mr. Tracy O. Bradley '12
 Mr. Richard & Mrs. Patricia Braid
 Mrs. Julie Branchaw '08
 Dr. Christine Breier
 Mr. Brett Bridel
 Ms. Anita V. Briedis-Bilsens
 Dr. Thomas, III & Mrs. Suzanne Brignall

Mr. William '93 & Mrs. Lisa Brogan
 Mr. Robert L. Bruce
 Mr. Ernest & Mrs. Kathleen Jakubicek Bruss '11
 Mr. Ryan T. Bulfin '08
 Mr. Joseph & Mrs. Karen Burke
 Mr. Adam Burkhart '06, '11 & Ms. Vanessa Peca '03, '06, '07
 Mr. Brian & Professor Jennifer Buss
 Mr. Alvin, Sr. '11 & Mrs. Shelonda Butler
 Mr. Patrick '78, '96 & Mrs. Dorothy Camden
 Mr. Kevin & Mrs. Mary Canaday
 Mr. Michael & Mrs. Ann Candelaria
 Mr. John '85, '06 & Mrs. Lisa Carey
 Mr. Christopher & Mrs. Lisa Carlsen
 Mr. Donald '92, '98 & Mrs. Linda Castello '04
 Mr. Bernardo & Mrs. Eugenia Cervantes
 Ms. Carol Chaplin '02
 Mr. Asbury & Mrs. Mary Charles
 Ms. Myra Chavez '08, '11
 Ms. Patricia A. Chinderle
 Mr. Mushtaq '02, '04 & Ms. Katherine Schaefer Choudhary '03, '08
 Dr. William & Mrs. Joanna Chura
 Mr. Richard & Mrs. Mary Ellen Clish
 Mr. James '75 & Mrs. Janice Coats
 Mr. Andrew S. Cole
 Ms. Sarah J. Coleman
 Dr. Dominic & Professor Leslie Colonna
 Mr. Jim '04 & Mrs. Karen Cowan
 Dr. Dennis & Mrs. Rebecca Cremin
 Mr. Brian & Mrs. Mary Cronin
 Dr. Charles & Mrs. Susan Crowder
 Dr. Maureen Culleeney

Dr. Michael '69 & Mrs. Linda Cunningham
 Ms. Shirley J. Curry
 Mr. Peter Czernik
 Mr. John, Jr. & Mrs. Pamela Dalby
 Ms. Dennisa M. Darr
 Ms. Angela B. David
 Ms. Courtney Davis
 Ms. Melanie J. DeBoer-Brunsdon
 Mr. Jeffrey & Mrs. Mary Kargol DeGraw '79, '81
 Mr. Robert Delaney '06
 Dr. Randal J. DeMik
 Mr. Robert '93 & Mrs. Catherine DeRose
 Mr. Richard '80 & Mrs. Georgia DeVitto
 Mr. Dwight & Mrs. Mary DeVries
 Mr. George '76 & Mrs. Debra Deacon DiMatteo '77
 Mr. James L. Doane '05, '07
 Mr. Adedapo & Mrs. Jennifer Doherty
 Dr. Matthew J. Domico '06
 Mr. Robert E. Dowse '79
 Mr. Wayne & Mrs. Mary Ann Draudt
 Mr. Frank & Mrs. Candace DuBois
 Mr. Victor '00, '03 & Mrs. Graciela Dufour '97, '04
 Ms. Jeralyn M. Dunlap '05, '09
 Brother Thomas Dupré, FSC
 Mr. Mark '00 & Mrs. Kimberly Earls Duris '00, '02
 Dr. Calvin & Mrs. Donna Edwards
 Dr. Touwanna Edwards
 Mr. John & Mrs. Melissa Cavazos Eichelberger '88, '00
 Dr. Stacie Elder
 Professor Linda Elsik
 Mr. Joseph '78, '84 & Mrs. Kristen Bergmark Falese '88

Mr. Jeffrey Festin
 Dr. Kathleen Fitzgerald
 Mr. Edward '66 & Mrs. Linda Fitzpatrick-Russell
 Mr. Kenneth & Mrs. Carol Folisi
 Mrs. Julia A. Foote '08
 Mr. George & Mrs. Jane Foster
 Ms. Jennifer L. Fregeau
 Brother James Gaffney, FSC
 Mr. Fredrick Gandy '08
 Mr. John & Mrs. Stephanie Gedzyk Nieman '04
 Dr. Gail Gehrig
 Dr. Ian & Mrs. Sheila Gladding '04, '07
 Mr. Michael Godfrey '03
 Mr. Mark & Mrs. Carmen Green '07
 Dr. John & Mrs. Susan Greenwood '99
 Mr. James Gris
 Dr. John & Mrs. Becki Hackett
 Mr. Maynard & Mrs. Kathleen Hall
 Mr. Rick Hammer
 Mr. Jason & Mrs. Shannon Hamming '03, '07
 Mr. Jonathan & Mrs. Katie Hannah
 Dr. Stanley H. Harriman
 Professor Leonard & Mrs. Ann Harsy
 Mr. Joseph '96 & Mrs. Gwendolyn Hatch
 Mr. Howard & Dr. Joyce Hayward '86
 Mr. Craig & Mrs. Lisa Heizer
 Drs. Anton Lewis & Katherine Helm-Lewis
 Mr. Robert & Mrs. Rita Herrick
 Ms. Kathryn A. Hettinger
 Dr. Lawrence & Mrs. Gloria Hill
 Mr. Tobias Steik & Dr. Valerie Hill-Steik
 Dr. Leonard & Mrs. Anne Hohbein

- Dr. Ryan J. Hooper
Mrs. Catherine A. Hopp
Dr. James & Mrs. Patricia Houlihan
Mr. R. Dean & Mrs. Rachel Hudson '07, '09
Mr. Timothy R. Hunt
Dr. Dorene Huvaere
Mr. Kyle & Ms. Leslie Jacobson
Mr. Raymond Jamiolkowski
Dr. Pamela Jessee
Dr. Chwan-Shyang & Mrs. Nancy Jih '95
Brother Philip Johnson, FSC
Mr. Marcus Brown & Mrs. Rukiya Johnson '09
Brother Leo Jones, FSC
Mr. Allen '73 & Mrs. Patricia Dunlap Jones '73
Ms. Tracy A. Joyce '11
Professor Margaret Juraco
Dr. John & Mrs. Christine Jurowicz
Mr. Keith A. Kameron '10
Mr. Robert A. Kanonik
Mr. Michael Parafink & Mrs. Elefther Karapas-Parafink
Mr. William P. Karmia, Sr.
Mr. Roger L. Karns
Ms. Sherri Kavanagh '11
Dr. Jerry Kavouras
Dr. Edmund & Mrs. Christine Kearney
Ms. Katherine A. Keating '04, '06
Dr. Jason & Mrs. Stacey Popadowski Keleher '02 '09
Mr. Robert '66 & Mrs. Jeanne Ivezich Kempniak '71, '05
Mr. Ellis & Dr. Nancy Kennedy
Mr. George '85 & Dr. Sheila Kennedy Gibbs '83
Mr. Thomas '62 & Mrs. Dolores Kennedy
Mr. Raymond & Mrs. Carlene Kennelly
Dr. Cynthia Kersey
Dr. Rami & Mrs. Dawn Hmoud Khasawneh '10
Mr. Gregory & Mrs. Margaret Kientop
Dr. Keith & Mrs. Kathleen Killackey '02
Mr. John Kilpatrick '92, '08
Dr. Jung Kim
Dr. Seung Kim
Dr. George & Mrs. Virginia Klemic
Dr. Raymond & Mrs. Karen Klump '05
Ms. Stephanie Knudson '08, '10
Mr. Christopher & Mrs. Ashly Koenig
Mr. James '81 & Mrs. Pixie Benson Koenig
Ms. Anne W. Koleff '96
Mrs. Bettie J. Komar
Mr. Dean & Mrs. Deborah Kornacker
Dr. Elizabeth Kozak
Dr. Joseph & Mrs. Kathleen Kozminski
Mr. Scott & Mrs. Kristina Krafthefer
Dr. Julie Krahl
Mr. Jeffrey & Dr. Michelle Kramer
Ms. Patricia A. Kuchenbecker
Mr. Lloyd & Mrs. Tammy Scott Kuse '87
Mr. Brian '03 & Mrs. Leah Kush
Ms. Jessica Kush '06
Mr. Stephen & Mrs. Erica Kwiatkowski Egizio '93
Dr. Ramona LaMontagne
Dr. Keith Lavine
Dr. Clare Lawlor
Mr. Steven & Mrs. Carla Lebre '05
Mr. Kevin & Mrs. Susan Leece
Mr. Terry & Dr. Laura Leli Carmine
Mr. Edward & Mrs. Lori Oblinsky Lenckus '83, '04
Mr. Gerry & Mrs. Patricia Levenda
Mrs. Barbara J. Lewis '10
Mr. David & Dr. Laurette Liesen
Ms. Kathleen Mendala Lisak '07, '09
Mr. Oscar & Mrs. Susan Little
Mr. Philip & Mrs. Marie Lozano '06
Mr. Michael & Ms. Jean Lucas
Mr. Paul & Mrs. Vildan Ash Ludwig '94, '97
Mr. Vincent & Mrs. Anne Lyons
Mr. Mark '97 & Mrs. Pamela Lanton Maciulewicz '93, '96
Mr. Edward & Dr. Barbara Mackey
Mr. William Malone & Ms. Yolanda Hurtado
Ms. Claudia Alves-Maloney '10
Ms. Michele Manassah
Mrs. Jennifer Manderscheid
Mr. Timothy G. Markham '73
Mr. Matthew & Mrs. Donna Humphrey Martin '06
Ms. Helene Bourgault '03, '05
Mr. Lawrence McAuley '55
Professor Harold, Jr. & Mrs. Wendy Carlson McCay '90
Mr. Frank & Mrs. Lee McConologue
Professor Maureen R. McCormick
Mr. William & Mrs. Katherine McDannel
Mr. Timothy & Mrs. Amy McDonough
Mr. Keith '93, '03 & Mrs. Sandra McGill
Drs. Theodore Karamanski & Eileen McMahan
Brother Raymond McManaman, FSC
Mr. Joseph '78 & Mrs. Anne Porada McShane '79
Mr. Anthony & Mrs. Kathleen Medved
Mr. John & Mrs. Kath Miller
Dr. Ralph & Mrs. Nancy Miller
Mr. Adam Milnes
Dr. Jeanette Mines
Mr. Michael & Mrs. Lori Krautter Misheck
Mr. Richard & Mrs. Julie Mladic
Mr. James & Mrs. Kathryn Montanari
Mr. Nick Zahos '07 & Ms. Megan Montgomery '06
Professor Maureen Moore
Mr. Danny & Mrs. Christine Morrow
Dr. James & Mrs. Margaret Moses
Ms. Frederike A. Moskal '99
Dr. Simone Muench
Professor Barbara Nichols
Ms. Lisa L. Notter
Mrs. Nina Nowaczyk '11
Dr. Robert G. Nulph
Mrs. Ann O'Brien
Mr. Dennis & Dr. Suzanne O'Brien
Ms. Mary E. O'Dea
Brother Lawrence Oelschlegel, FSC
Mr. Lawrence & Mrs. Alice Olearis
Dr. Safwan Omari
Ms. Sue Pajak
Mr. Vincent & Mrs. Loretta Paver
Ms. Elizabeth Pearce '05
Dr. Walter Pearson & Ms. Katherine Lyons
Mrs. Dawn M. Peckler '98
Mr. Mark & Mrs. Nanci Reiland Peek '04
Ms. Julie Penner
Mr. Jose & Mrs. Patricia Perez
Mr. Sidney & Mrs. Patricia Perrier '94, '00, '10
Professor James '75, '79 & Mrs. Robin Johnson Perrone '74
Mr. John '63 & Mrs. Ann Peterselli
Ms. Andrea L. Peterson '12
Mr. Ryan S. Phillips
Ms. Jeannette M. Pifer
Mr. James & Mrs. Debra Plese
Dr. Anne L. Porter
Mr. Eugene, Jr. '05 & Mrs. Sabrina Poulin
Mr. Michael Progress '92, '96, '01
Mr. Walter & Mrs. Donna Purdy
Mr. Corey L. Racculia '02, '04
Dr. James '94 & Mrs. Rachelle Rago
Mr. Jonathan '96 & Dr. Rosemary Rakers
Mr. Glen Szczypka & Dr. Anne Rapp
Brother Bernard Rapp, FSC
Mr. Gregory & Mrs. Sandra Razka
Mr. James P. Reardon
Mr. James '85, '97 & Mrs. Debra Reed
Professor Ellen T. Renna '99
Mr. Charles & Mrs. Maureen Delaney Resler '92, '01
Mr. Charles & Dr. Peggy Rice
Ms. Denise Rich
Mr. Robert & Mrs. Rhonda Richter
Mr. William & Mrs. Kathryn Risor-Heise
Professor Christy Roberts
Mr. Joseph & Dr. Jennifer Roberts
Ms. Susan Rockett
Mr. Timothy & Mrs. Megan Thompson Rogge '99, '04
Ms. Kathryn P. Rohde '10
Mr. Mark & Mrs. Michelle Matesevac Ronchetti '89
Dr. Frank S. Rose
Mr. James & Mrs. Carole Ross '06
Mr. John & Mrs. Lisa Salazar '03
Mr. Jon Salvani
Mr. Donald & Mrs. Denise Salvino
Ms. Melanie M. Sandberg '08, '10
Dr. Kurt '98, '02 & Mrs. Eileen Schackmuth
Mr. Harve '81, '82 & Dr. Stephany Schlachter
Drs. Mark & Cathy Schultz
Mr. Daniel & Mrs. Kristin Schumacher
Mr. Lance & Mrs. Virginia Schuman
Dr. Patricia Vidmar-Scubic '99
Mr. Roger & Mrs. Barbara Seppi
Mr. Adam & Mrs. Andrea Setmeyer
Dr. Timothy Sever
Mr. Keith & Dr. Susan Sheffer
Mr. Jeffrey '00 & Mrs. Jill Kozubowski Siegfried '85
Ms. Loisann Singer
Mr. Dan & Mrs. Ashley Skidmore
Mr. Glen & Mrs. Kathrynne Braun Skonicki '12
Mr. Jim & Mrs. Kathryn Slattery
Dr. Laura Sloan
Mr. Derrick J. Sloboda
Mr. Theodore '87 & Mrs. Jo Ellen Dahlberg Slowik '88
Mr. Charles & Mrs. Yvonne Slutz
Mr. Frank & Dr. Janice Smith
Mr. Daniel Friend & Mrs. Lorelee Smith
Mr. Daryl Soave
Mr. Galen & Mrs. Suzan Sollie
Mr. Jayme '07 & Mrs. Sandra Mauer Speva '08
Reverend Kevin J. Spiess, Ed.D. '69
Mr. David & Mrs. Linda Steffens '07
Mr. Edmond & Mrs. Karen Steffey '97
Mr. Robert & Mrs. Sheree Stilwell '01, '02
Mr. Michael '80 & Mrs. Maria Streit
Mr. Brian '05 & Mrs. Tracy Buchholz Summers '04, '10
Mr. Charles '07 & Dr. Gwen Svoboda
Mr. Mark '93 & Mrs. Natalie Swain
Mr. Alfred & Mrs. Kathleen Szoldatits
Mr. Thomas & Mrs. Lucille Szura
Mr. James & Mrs. Mary Elizabeth Tallon
Mr. Edward & Mrs. Heather Tatro
Ms. Claire M. Temmerman
Ms. Tammy Thurman
Mr. Timothy '77 & Mrs. Norene Jankowski Tierney '02
Ms. Claire M. Tincher '11
Mr. David & Mrs. Fabiana Tkac
Mr. Ronald Tomczak '75
Reverend Daniel Torson, CPPS
Mr. J. Rafael & Dr. Lynn Tovar
Mr. Richard and Professor Jane Trainor
Mr. Scott Trost
Mr. Robert, II & Mrs. Vicky Plys Tucker '90
Mr. Norman & Mrs. Diane Turek '01, '04
Mr. Dean & Mrs. Kathleen Mueller Ulivi '03, '07
Drs. Robert & Lauren Vacek '99
Mr. Frank '65, '97 & Mrs. Bernadette Valderrama '99, '04
Drs. James & Mary Vandendorpe
Mr. Steven & Dr. Valerie Vander Vliet
Mr. Laurens VanLuyk
Brother John Vektoris, FSC '71
Mr. Edwin & Mrs. Martha Villegas-Miranda '98
Mr. Joseph F. Volin '08
Mr. Kenneth & Mrs. Carol Wassberg
Ms. Victoria Weise
Mr. Stephen S. Welsch
Mr. Thomas & Mrs. Frances Welsh
Mr. David '80 & Mrs. Kimberly West '98, '02, '06
Mr. Donald & Mrs. Ruth Whims
Ms. Jill Whitaker
Mr. David & Mrs. Linda Whitaker
Dr. Jackie White
Professor Keith White '77
Mr. Jason & Mrs. Sarah Wiegman
Dr. Christopher & Mrs. Suzanne Wielgos
Mr. Lawrence & Mrs. Susan Wiers
Mr. Christopher '03, '04 & Mrs. Nancy Quealy Wiksten '07
Mr. Dennis '76 & Mrs. Joan Ragusa Williams '01
Mrs. Robin L. Williams
Ms. Laura F. Wisniewski '07, '11
Mr. George & Mrs. Corvette Wlodek
Mr. Gaylord & Dr. Nancy Workman
Mr. Paul & Dr. Nan Yancey
Mr. John & Dr. Jion Liou Yen
Dr. Jonathan & Mrs. Jean Yordy
Mr. Brian S. Zankowski '10
Mr. Michael '96, '02 & Mrs. Holly Sullivan Zegadlo '97
Mr. Mohsin & Mrs. Huma Zia
Mr. Michael '75, '07 & Mrs. Sandra Zigrossi
Mr. Mike & Dr. Erin Zimmer
Dr. Judith Zito
Mr. David '94 & Mrs. Kelly Zurek

Alumni by Class

1936

Salvatore R. Ciccio

1939

Bernard J. Zimmermann

1945

Frederick N. Wagner

1948

John T. Masson

1949

Bernard J. Lucchetti †

1950

Frank T. Costello
Norbert P. Cudnowski
Gordon A. Nelson

1952

Rocco M. Mavigliano
Robert A. Miller
Henry A. Ziomek

1953

Russell E. Grundy
Paul F. Skittone

1954

Lawrence D. Almo
Neil P. Carey
Donald W. Carll
Martin C. Cioffoletti
John H. Frisch
Raymond H. Hallstien
Joseph M. McFadden
John F. Reilly
Robert D. Somers

1955

John W. Azman
Patrick J. Callahan
Matthew W. Connor
Shirley J. Fitzpatrick
Lester A. Kraft
Lawrence D. McAuley

1956

Frank M. Cale
Donald L. Cordano
James C. Glynn
Ronald L. Michalski
Arlene J. Olson
Victor F. Splitt
Jane Stiker
Donald N. Tures

1957

Ann M. Donahue
Stephen R. Farraday
Anthony J. Janc
James M. Kane
John Lenz
Griff T. MacDonald
Edmund N. Miller
Robert E. Tentler

1958

John L. Baskerville
Edward D. Logue
James J. McDonough
Jorge O. Seleme

1959

Phillip C. Balsamo
Robert E. Borgstrom
Russell E. Brandt
Ronald F. Campbell
Donald J. Casper
Andrew P. Duffy
David L. Forster
Max Gruppenhagen
Richard S. Incandela
Marimae Kane
Frank C. Karpowicz
Arthur R. Kidder
Thomas P. Kinsella
Robert A. McAuley
Gerald J. O'Connell
Ronald J. Pasquinelli
William T. Schmars
Stanley M. Sobieski
Robert T. Twohill
Donald J. Videtich

1960

Martin C. Cioffoletti
Ronald C. Fagan
Walt J. Gajcak
Gerald M. Murphy
Ronald H. Nagel
Norm J. Nemanich
Lawrence R. Nonnie
Joseph R. Pigato
David B. Raclaw
James P. Sczepaniak
Andrew J. Stefanak
Ralph J. Weidensee

1961

Jacob S. Broncato
Mary Jayne J. Broncato

Andrew V. Churney
John R. Dragas
Vernon L. Gaugush
Judith Jarosz
James A. LaGrippe
Alfred J. Latham
Donald C. Magro
Francis Markun
Robert C. O'Day
Edward J. Petlak
Marilyn J. Sabatini
William L. Tolone
Marco D. Tozzi
John R. Valaitis
Frank A. Voltare †
Joseph S. Wascow

1962

Eugene S. Buldak
Richard P. Burns
Thomas M. Dedin
Joseph J. Dzedzic
John P. Fiore
Robert D. Fraser
Jesse J. Horwath
Thomas J. Jarosz
John T. Kavanaugh
Thomas R. Kennedy
Stephen A. Manrot
Richard L. Mueller
Marlene J. Neslund
Robert A. Neslund
Frank R. Oswald
Nelson J. Sabatini
Gerald J. Seper
Donald J. Thompson
Carol E. Tolone

1963

Joseph F. Cozzi
Ronald J. Erjavec
John D. Garvey
Harold P. Graham
George J. Lagen
Lois M. Laken
Joseph L. Mikuska
Kenneth H. Mularski
John L. Peterselli
Henry J. Slade
Daniel F. Zerebny

1964

Theodore J. Belanger
Patrick T. Gill
Larry T. Guzik
Richard J. Kramer
Patricia Penca-Gaugush
Kenneth C. Ptak
Robert F. Pustay
Harold J. Redelsperger
Phillip W. Rose
James F. Ryan
Douglas J. Thompson

1965

John H. Alexander
Leonard Billich
Gerald T. Bodden
Gordon T. Davis
Joseph A. Delgado
Leo M. Flanagan
James F. Gary
James J. Goliak
James W. Herrmann
John F. Hock
Robert J. Kennealy
Joseph E. Lienau
Edward J. Meyer
Thomas P. Murphy
John F. Naiden
Edward M. O'Keefe
John P. Paladino
Charles F. Pintar
Thomas G. Rollins
Robert J. Schuster
John F. Seck
Frank A. Valderrama
Robert L. Wise

1966

Joseph A. Boylan
Arthur J. Briesch
James A. Buchar
Lawrence B. Carroll
Robert A. Damasauskas
John T. Delrose
William E. Dow
John J. Gregurich
Joseph D. Jokantas
Robert J. Kempik
Frederick S. Kozlowski
Eugene J. Midlock
Patrick J. O'Donnell
William H. Pauls
James P. Redmond
John W. Rems
Edward F. Russell
Matt J. Senffner
John R. Simon
John F. Stopa
Daniel J. Storie
David Tomczyk
Thomas R. Witchger
John S. Zepaltas

1967

Richard E. Banach
Gerald J. Berard
Michael J. Boland
William F. Bossom
Robert G. DePinto
Lawrence J. Dyjak
James E. Girard
Frank A. Glowaty
William E. Gomora
Joseph P. Hahn
James P. Hendren
David S. Johnson
John R. Johnson
Thomas L. Kurcz
David F. Lawson
Jerome Lopotowski
Stanley J. Mrzygod

James I. Munsterman
Dennis M. O'Connor
Michael J. Swenson
Frank J. Zeller

1968

Lawrence A. Adamsick
Rodney G. Barkei
August A. Battaglia
John T. DiSanto
Garret A. Eisin
James T. Fagan
John R. Flanyak
Brother Peter J. Hannon, FSC
Curtis J. Horn
William G. Hunnewell
Roman J. Klusas
Fredric E. Lind
John J. Lucenta
John D. MacKenzie
Robert M. Marra
Patrick T. McGuire
Michael J. Mizwicki
Gerald P. Neligan
Anthony S. Pervan
Robert J. Ptacek
Thomas J. Secor
Charles M. Slack
Charles J. Slezak
Reginald J. Vaneekeren
Gary A. Walk
James S. Westman
James S. Wiley

1969

Edward A. Beharry
Gerald K. Boe
James H. Brunette
Michael R. Brush
Thomas E. Burg
Thaddeus J. Chalupski
John M. Coffey
Michael J. Cunningham
Robert C. Davies
John J. Drabik
Terrence E. Faust
Kenneth Fox
Michael Gentile
Frank V. Giangregio
James C. Goss
Frank L. Guagenti
William T. Hepperle
Richard J. Hrpcha
Joseph M. Kararo
Ronald R. Karcher
John W. Lagger
Phillip J. Law
Charles A. Litteken
Kenneth J. Martynus
John M. McCarthy
William E. McElligott
Edward S. McNally
Nicholas J. Mirabelli
John J. Paskvalich
James M. Peterson
Joseph M. Petrosko
Charles R. Rice
Gerald H. Rodeghiero
James M. Schear

Wayne J. Scroggins
James R. Singler
James A. Skala
Reverend Kevin J. Spiess
Joseph J. Steinbach
William R. Storie
James G. Vidmar
Edmund F. Waggoner

1970

James M. Beck
Raymond P. Brixy
Christopher V. Caponigri
Scott L. Colabuono
Anthony E. Dahm
David L. Hotek
Raymond R. Hucek
Edward W. Jeffers
Robert E. Kelley
William H. Le Febvre
Harold F. Lewis
Russell G. Lutz
Michael T. Maloney
James P. McFadden
Roger A. Michalek
John R. Morrey
Michael S. Mulick
Daniel F. Petrosko
Robert J. Rehiring
Daniel A. Riley
James A. Ruzon
Robert D. Schuetz
Richard J. Sebastian
Arthur E. Sharley
Michael J. Sobczyk
Daniel R. Staniszewski
Thomas L. Tomac
John G. Witt
James F. Zidek

1971

James A. Adamic
Robert J. Benedick
J. Michael Dawson
Robert F. Gronemeyer
Jeanne L. Kempik
Ed L. Kuhn
Melvin E. Laski
George F. Mahoney
Adolph J. Manuel
Albert J. Marinari
John R. McAtee
William D. McHale
Brian M. McInerney
Michael G. Michalski
John D. Nedlo
John R. O'Donnell
Thomas F. Pacer
Thomas A. Pictor
Dorothy J. Ramos
Michael A. Rogina
Richard L. Rush
Michael J. Rutherford
James J. Schiltz
Joseph M. Skarbek
Michael J. Steinbach
Brother John M. Vitoris, FSC



Jack A. Wenger
Leslie R. Wolf

1972

William A. Ahrens
Lois F. Breyne
Donna K. Eskridge
Edward J. Flynn
John J. Futterer
George C. Hofbauer
Timothy J. Johnson
John J. Kalec
John E. Ketterer
Kenneth W. Kreff
Joseph W. Landgraf
Donald L. Lawler
Donald E. Lupei
Daniel C. Mackowiak
Glenn J. McCarthy
Cynthia R. Mroccka
John J. Mroccka
Terrence G. Muldoon
Deacon Michael
A. Murray
Robert W. Oestreich
Shelia M. Pacholski
Paul A. Pesavento
Thomas M. Powell
Thomas E. Pultorak
Robert A. Russo
Brother Joseph M.
Saubier, FSC
Christopher J. Schiller
William J. Scholl
John F. Sexton
Timothy J. Skodon

1973

Michael A. Althoff
Richard D. Bagnell
John N. Benedetti
Robert J. Berding
Noel L. Blasing
Gary M. Budzak
Michael T. Collins
Sylvester Cottrell
Robert A. Girdwain
Michael P. Hanschke
Sharon M. Hanschke
Allan R. Hedin
Rudolph A. Hejny
William R. Housing
Mary J. Ingmire
Allen S. Jones
Patricia N. Jones
Richard P. Joyce
Kenneth A. Kapelinski
Constance V. Kreff
Andrew C. Langert
John E. Laskowski
Steven J. Lucas
Timothy G. Markham
Martha M. McDonald
Michael J. McDonald
Thomas F. McInerney
Terry R. McKee
William K. Miller
Margaret H.
Monteagudo
Kevin M. O'Ryan

Bill M. Patterson
Charmaine R. Petreikis
Ronald J. Piatek
Michaeline A. Reinke
David B. Render
Paul J. Ryan
Roy E. Ryan
William R. Rybak
Joseph J. Saccomanno
Leonard W. Schrank
Mary E. Servin
Peter L. Shaeffer
Edward P. Stapleton
Richard J. Stephen
Charles J. Sullivan
Michael J. Trainor
Raymond J. Trizna
Thomas J. Vonderhaar
Michael W. Wachowski
Edward P. Winkofsky

1974

Mary Anne A. Batchelor
David A. Conrad
Mary A. Craig
Christopher D. Devenny
John B. Dzialowy
Barbara J. Eberhard
John K. Flaherty
Eric Gren
Kathleen L. Halloran



Patrick J. Hopkins
Alan F. Jastczemski
Virgil A. Kuhl
Patricia Landgraf
Paula T. Laskowski
William H. Lotter
Kathleen A. Lyons
Kenneth V. Madrzak
Michael A. Manna
Joseph P. McElligott
E. Tom Meyer
James C. Mueller
Terrence B. O'Reilly
Robin J. Perrone
George M. Popelka
Louis K. Servin
Lawrence M. Wiczorek
Joseph M. Zdziarski

1975

Frank B. Biniewicz
Mary L. Biniewicz
James E. Coats
Angelo J. Corpora

Richard L. Felbinger
Dale W. Galassie
Robert F. Gaugush
Phyllis Harris
Walter W. Harris
Barbara Kaplan
John J. Larue
Lynn M. Manna
Stephen C. Mott
Cherilyn G. Murrer
James M. Perrone
Joseph M. Petreikis
Brother Michael F.
Quirk, FSC
Marie Rafferty-Plunkett
Stephen J. Saulinskas
William J. Strahanoski
Ronald A. Tomczak
Dennis J. Turner
Gerri M. Urbanek
Lucious G. Walls
Duane E. Washkowiak
Mary E. Webster
John J. Welsh
Cathleen A. Winkofsky
Michael R. Zigrossi

1976

James N. Alessio
David L. Anderson
Michael J. Bannon

Anka Barsano
Mary Anne A. Batchelor
Robert A. Beckman
Edward J. Bennis
Todd A. Bergstrom
Wayne M. Berner
Raymond M. Berta
MaryAnne Blue
Roger F. Cardoni
George A. DiMatteo
Ralph C. DiSilvestro
Joshua T. Dixon
Robert F. Filotto
Colleen R. Finlay
Michael J. Gleason
Jerome F. Graber
Peter A. Grande
James B. Harvey
Russell S. Hoganson
Phyllis A. Horst
William G. Hunnewell
Kimberly Jensen
Mark A. Johnson
Donald J. Kapicak

Kevin R. Kennedy
Joseph L. Lipien
Raymond J. Maratea
Timothy P. Murphy
Judy M. Murray
George G. Novak
Richard J. O'Brien
Guy R. Pagliuco
Robert R. Pluth
Richard C. Ramos
Theresa A. Rodriguez
James E. Smetana
Stephen J. Sorich
Patricia Sterr
Michael J. Thoma
Jean F. Tyrell
Marshall A. Velasco
Myra Vonderhaar
Linda A. Waner
Dennis K. Williams
Cynthia A. Zelesnik
Susan Zibell

1977

Vito E. Abbate
Bart Ahern
Brenton E. Ayer
John D. Benn
James F. Bennett
Kathleen C. Berner
Gerald N. Bishop
Ann Blouin
James K. Boles
George R. Bozych
Donald R. Bullington
Craig M. Butkovic
Jerry P. Clemens
Christy L. Collado
Joseph O. Dailey
Mary S. Dailey
Mary M. Dempster
Debra L. DiMatteo
Glenda E. Fahey
Anthony Flint
Catherine A. Fox
Daniel R. Franchetti
Ken S. Gabriel
Frank P. Gerik
Marian T. Gibson
James J. Grogan
Daisy M. Herod
Susan K. James
Inez M. Kelleher
James G. Kosik
Mary E. Kroeger
Liedy R. Kuzemka
Deborah M. Lipien
Barbara J. Martin
Liliane D. Martino
Liliane D. McKeown
Edward J. Minge
Michael L. Parker
Stanley F. Patek
Richard P. Salerno
Jim F. Segredo
Eileen M. Sherry
Sandie S. Soldwisch
Sandra L. Sullivan
Timothy F. Tierney
Richard A. Wagner

Jennifer L. Walstra
Keith J. White

1978

Norman E. Beaton
William S. Bergin
Mark S. Block
Mary A. Block
Regina M. Block
Tom M. Blue
Susan K. Bowling
Thomas Bridges
Midori A. Burton
Patrick T. Camden
John B. Carlin
Marjorie Chorski
Katy P. Christian
Randall F. Clark
Robert W. Cooper
Robert R. Coverick
John E. Cumbee
Joseph M. Eichberger
Timothy J. Fahey
Joseph T. Falese
Ann Gabriel
Nancy Gazdziak
William H. Hartmann
John Hilden
Larry Huelat
Carol A. Johnson
Clifton J. Kelly
Steven F. Kowalski
Garry A. Kraemer
Kenneth M. Kraft
Maria Kump-Faren
Dave J. LaBarre
Don E. Lavery
Kenneth L. Lebrun
John P. Loughnane
Richard Massie
Roberta A. McCowan
John G. McIntire
Joseph R. McShane
Kenneth B. Moore
Michael T. Morefield
Kevin D. Newquist
Mary E. Norman
Thomas W. O'Connor
Donna J. Papineau
Jeffery J. Papineau
Doreen M. Reid
Gerald T. Sajdak
Mary J. Sakach
Helen M. Schott
John M. Sherry
Clare M. Slowik
Sandra A. Sprau
Debra Stava
Joel R. Stava
David J. Stengele
Shevawn O. Tyrrell
Bonnie M. Wheaton
John D. Wright

1979

John R. Ashenden
Charlene A. Bermele
Robert W. Brisko
Theresa N. Brisko
John P. Caponera

John M. Cassin
Patrice M. Cavallo-
Stark
Mary C. Colletti
Nicholas A. Colletti
Jane Condon
Mary E. DeGraw
Joseph N. DiVincenzo
Dennis L. Donna
Robert E. Dowse
Michael J. Dziak
Alan C. Edwards
Marcela Fanning
Adrienne Farrell
Timothy M. Ferrarell
Dale W. Galassie
Mark A. Grzebieniak
Kathleen A. Harvey
Fred W. Henders
Daisy M. Herod
Ronald P. Jay
Carol A. Keeler
Susan Koos
Barbara Kucera
Elaine M. Lasser-
Warthen
Margaret M. Lesiak
Michael D. Lesiak
Michael J. Martin
Patti L. McIntire
Anne P. McShane
Pamela D. Mott
Cynthia R. Mroccka
Brian C. Nelsen
Kate R. Nelson
Jacqueline Newquist
Joan T. Olson
James M. Perrone
Beverly J. Prodehl
Brother Michael F.
Quirk, FSC
Mary J. Sakach
Brother Benard S.
Samp, CFC
Brother Joseph M.
Saubier, FSC
Richard J. Siegel
Raymond R. Soliman
Barbara J. Stengele
Philip J. Sullivan
Elizabeth Szmergalski
Donald J. Thomas
Michael J. Tracy
David J. Veronda
Edward P. Wiley
Annette Williams
Scott L. Williams
Sally A. Wook

1980

Cheryl A. Alaniz
Douglas E. Anderson
Anne T. Barrett
Alan Baudler
James F. Bennett
Mary A. Bennett
Joyce M. Bobich
Dallas Brozik
Kathleen A. Burke
Michelle M. Cassin
James J. Cullen

John E. Cumbee
Valerie A. Davis
Richard L. DeVitto
Janice Doyle
Robert D. Faford
Christopher D. Farrell
Kenneth R. Feeney
Mary Beth Flynn
Thomas W. Fry
Margaret Gergel
Barbara A. Greenham-
Conway
Clinton M. Gregory
Carolyn J. Hammond
Karen A. Harlow
Clarence F. Hennings
Eugene M. Herman
Susan H. Kahler
Sharon A. Kapple
Stephen J. Kezerle
Richard D. Kobel
Joseph G. Kucharz
Larry Long
Carolyn McAlpin
Timothy G. McAlpin
Karen McCormack
Mark A. Olson
Julio J. Padilla
Patricia B. Pierson
Daniel Ray
Daniel Riordan
Michael K. Streit
William L. Troth
David E. West

1981

Alfred S. Ainsley
David M. Buchtel
Gregory A. Cantieri
Frank J. Cappitelli
Richard Combs
Mary E. DeGraw
Mark R. Eisenberg
Ronald J. Erjavec
Terri Fahey
Martin J. Fitzgerald
Thomas G. Gausselein
Donna Hoffman
George A. Hoffman
James F. Holbert
Robert B. King
Laura A. Kirk
James C. Koenig
Ronald Matuszewski
Denise McCray
John O. Minier
Lawrence T. O'Brien
Mike R. O'Connor
Joseph V. O'Malley
Donald F. Prati
Timothy J. Rahe
Robert F. Sandberg
Perry Sartori
Alan Baudler
Harve L. Schlachter
Paul L. Schulz
Kevin A. Stasiewicz
Kazimierz Szczepaniak
James VanEck
Michael R. Vollmer
Charles L. Williams

1982

Marilyn M. Apolon
Todd A. Bergstrom
Frank J. Cappitelli
Mary T. Coffey
Jane Condon
Mary A. Cullina
George R. De Heer
M. Linda Deiss
Denise M. DiBiao
Julie A. Hardy-Cramer
Thomas H. Healy
Debra A. Heinzl
Susan L. Jay
Kenneth W. Johnson
Lawrence P. Kane
Linda V. Luedtke
John J. Mahoney
James E. Makina
Peter A. May
Dawn E. McCure
Michael A. Mikuska
Mary Jane V. Minier
Catherine A. Moran
Delores M. Nelson-Carter
Daniel P. O'Brien
Mark C. Pavletic
Kenneth G. Raheer
Allen V. Rupiper
Matthew J. Scannell
Harve L. Schlachter
Maria M. Slaby
Hugh T. Smith
James H. Smith
Mary Smith
Norman M. Stuart
Joseph M. Ulie
Keith E. Weltman
Margaret A. Zielinski

1983

Michael J. Blake
David M. Cieslek
Janine A. Clifford
Dean Deglinnocenti
Barbara A. Duffy
Christopher D. Farrell
Timothy M. Ferrarell
Mary L. Galvin
Stephen M. Gutschenritter
John J. Heiberger
Renee Jones
Richard P. Joyce
Sheila M. Kennedy
Robert C. Klein
Michael J. Lamb
James F. Leahy
Lori J. Lenckus
Paul A. Lucas
Edward R. Marso
Christopher E. Miller
Byron T. Morgan
Rose Palmersheim
Dolores M. Pavletic
Brian E. Reid
Joseph P. Salvitti
Patricia A. Schultz
Timothy J. Schultz

Julia M. Schweiger
Alphonso Scott
David J. Silverman
Marion W. Sornat
David A. Stadler
Cindy M. Welsh

1984

Rebecca J. Baker
Gregory P. Billo
Benjamin Billups
Christopher D. Bisgard
Cheryl A. Bradfute
Thomas J. Byrne
Joseph T. Falese
Daniel T. Harris
Mary Jo J. Heiberger
William D. Heiden
Elvira A. Hogan
Joanne B. Hovorka
Suzanne K. Klein
Martha C. Kranjc
Susan M. Loacker
Cindy M. Lopatowski
James P. Marek
Charles R. McAleavy
Carolyn J. Ressler
George H. Sams
Arvind M. Shah
Michael R. Stiff
Ronald B. Stricker
Susan Stuart
Louis V. Walsh

1985

Rita Amerio
Linda L. Applegate
Jeanne Billo
Michael J. Blake
Sonia A. Campbell
John P. Carey
Janet M. Galvin
George H. Gibbs
Marie Hoffman
Sharon L. Hoffman
Mary H. Inman
Elaine M. Jasinski
Arvid C. Johnson
Doris E. Johnson
Barbara J. Martin
Marco F. Maury
Josephine A. McAuley
Patrick G. McKune
Jeanne L. Moran
Mary L. Newcomer
Richard J. O'Brien
Marian Parr
Eileen T. Raheer
James R. Reed
Gregory P. Reger
Lynnae K. Rinne
Carl W. Rockel
Brian D. Sampson
Anthony D. Sartoris
Stuart W. Schmidt
Jill M. Siegfried
Mary C. Souta
Amaal V. Tokars
Jerry F. Tokars

Mitchell J. Tomaszkiwicz
Coy W. Walcott
Kenneth J. Wasniewski
Joseph W. Weishar
James M. Zervos

1986

Donald J. Aleksey
Ronald B. Carlson
Michael J. Fleischhacker
Maria T. Fruin
Pamela J. Gaydos
Kim M. Geraghty
Lori J. Heffernan
Raynard Jones
Nancy S. Kosek
Charles V. McCool
Nancy A. Moore
John L. Panizzo
Allen W. Pisarek
Norma I. Rupp
Deborah L. Siebers
Thomas P. Siebers
Adam S. Smith
Darrell R. Snygg
Teresha A. Viverette
Herman L. Walter
John L. Wolfram

1987

Linda L. Applegate
Elaine Aspel
Janet M. Callahan
James T. Carroll
Arlene A. Cheff
Anna R. Connelly
Leonardo C. Cruz
Ann H. Cuvola
Carol L. Daly
Mary J. Dowling
Margaret Duzinski
Charles F. Ford
Barbara A. Heiden
Mary M. Hetland
Anne M. Johnson
Denise L. Kennedy
Donna R. Koenig
Matthew C. Kufirin
Tammy L. Kuse
Daniel F. McKeown
Pamela D. Mott
Kenneth M. Nurczyk
Fred L. O'Reilly
Dean C. Palmateer
Nicholas J. Perisin
Christopher J. Perry
Raymond J. Phillis
Christine M. Roche
Roxanne R. Rude
Judith A. Schillace
Theodore J. Slowik
Rita A. Smith
Thomas A. Strolia
Ronald M. Utthe
Thomas P. Waldron
James L. Walker
Paula L. Zegadlo-Perisin

1988

Kathleen A. Abbate
Janet L. Alley
Charles J. Augustyniak
Susan Beal-Frangella
Nicole A. Bennett-Neely
Ronald M. Brunzie
Ronald B. Carlson
John G. Chalekian
Donald K. Cochran
Janet M. Devlin
Carrie L. Drez
Thomas A. Drez
Melissa M. Eichelberger
Kristen Falese
John J. Futterer
Donald A. Gulbrandsen
Mark R. Hamrick
Elvira A. Hogan
John F. Kalas
Donald J. Kapicak
Mary Lancaster
Kenneth R. Mihelich
Joan K. Morris
Stephen C. Mott
Linda M. Perry
Thomas J. Piasecki
Harry I. Sakai
John V. Strolia
Brian M. Surane
Edward C. Tennant
Susan M. Tennant
Thomas P. Waldron
Kraig F. Whalen
Erin P. Zeek

1989

Kathleen A. Bracken
Kelly A. Brozovich
Barbara P. Carroll
Leonardo C. Cruz
Beth A. Denler
Laura A. Forauer
Charles F. Ford
Linda L. Godlewski
Mary A. Gugora
Kathy M. Holba
Michael C. Holmes
Joseph P. Kelly
Rebecca D. Kiel
Paul H. Koepke
Linda V. Luedtke
Mary A. Maguire
James H. McQueeney
Craig J. Mikalauskis
Jeanne L. Moran
Cathleen R. Murphy
Daniel T. Murphy
Fred L. O'Reilly
Steven K. Orth
Phyllis A. Parise
Michelle L. Ronchetti
Alice N. Sima
Sandra A. Sprau
James A. Turi
George J. Vandon
Eugene C. Zadlo

1990

Eleanor Anderson
Mary E. Fons
Kenneth J. Hennessy
Michael J. Lamb
Wendy S. McCay
Dawn E. McCure
Mark Midlock
Paul J. Miglio
Joseph M. Pacholski
John L. Panizzo
Lawrence A. Parchem
Gjuro Petras
Timothy J. Raheer
Richard C. Ramos
Dale F. Schieman
James A. Smalley
Vicky R. Tucker
Ellen Van Westrienen

1991

Anne T. Barrett
Cheryl L. Barrett
Tanya M. Blue-Duplessis
Susan K. Bowling
Charles W. Busch
Patrick P. Caffarelli
Pauline J. Cashman
Richard B. Crowley
Teresita F. Dagger
Timothy F. Deutschle
Robert J. Ebner
Timothy J. Farrell
Timothy P. Finch
Judy R. Janovjak
William R. Kerney
Blaine E. Krage
Dorette L. Krage
Matthew C. Kufirin
Casey M. McDermott
David E. McKee
Craig J. Mikalauskis
Michael J. O'Brien
Kathleen A. O'Leary
Eve M. Pellettiere
John B. Perona
Brother Raphael P. Phandinh, FSC
Christopher P. Pieczynski
Roger W. Sonnabend
Michele L. Waszak

1992

Lisa A. Bland
Cheryl L. Blaustein
Donald D. Castello
Donna L. Claffy
Rebecca L. Curlless
Michael N. Dudek
Kathleen M. Fares
Mary E. Halstead
Deborah A. Hart
Wendy K. Hegarty
Ericka Jelks
Joseph P. Kelly
John W. Kilpatrick
Vanetta Logan
Judith A. Maddock

Ronald J. Maruszak
Susie S. Mathew
Marco F. Maury
Casey M. McDermott
Michele L. McDermott
Bridget A. McIlvain
Teresa A. Niedert
Arlene R. Plese
Michael A. Progress
Maureen A. Resler
Heriberto Romero
Diane T. Tracy
Roger M. Veome

1993

Scott M. Applehoff
Elaine Aspel
Laura M. Barnes
Gerald S. Bersano
Diane A. Blazevich
William J. Brogan
Robert C. DeRose
Robert J. Ebner
Diane Eilers
Garret A. Eisin
Timothy J. Farrell
Dale W. Galassie
Sherrill L. Gramse
Terrence E. Hogan
Wayne Holakovsky
Bruce N. Johnson
Bryan M. Klimczak
Edward J. Konstanty
Dennis J. Koziol
Michael J. Kryger
Erica L. Kwiatkowski-Egizio
Paul Lesnfsky
Pamela A. Maciulewicz
Gerald J. Matella
Gerald J. Matella
Keith P. McGill
Jim P. Nardella
Helen M. Nowicki
David J. O'Brien
William C. Olbrisch
Michael A. Pencek
Ernest W. Ray
Richard Rudaski
Mark D. Swain

1994

Eric D. Almasi
Angeline Bizzotti
Phillip P. Brezinski
Richard L. Felbinger
Timothy S. Hanson
Latina D. Harris
Bruce N. Johnson
Donald C. Kosmal
Andre E. Levesque
Nicole C. Long
Vildan K. Ludwig
Thomas J. Lutzke
Marjorie L. Oftedahl
Sharon A. Otten
Jodi L. Pencek
Patricia L. Perrier
Linda J. Poska
James V. Rago

Timothy J. Schultz
Wanda A. Senffner
Byung-In Seo
Dona L. Sheehan
Ronald A. Smith
Patricia A. Versailles
Herman L. Walter
Carol J. Wysocki
Daniel D. Zender
David M. Zurek

1995

Jerry T. Antos
Maryellen Basalone
Cynthia M. Bik
William P. Boccuzzi
Deborah O. Brown
Michelle M. Dietz
Ayanna Fisher
Richard S. Fleming
Silviano A. Gomez
Nancy L. Gorsha
Michael T. Heraty
Nancy Jih
Tom F. Kacprowicz
Robert D. Letterly
Joseph R. McShane
Brenda K. Michalek
Kurt L. Mikuta
Paul C. Nielsen
Kevin A. O'Donnell
Adam E. Peck
Denice K. Piwowar
Margaret M. Quoss
Jeanine T. Reardon
John W. Ridges
Theresa A. Rodriguez
Michael K. Tadla
Jeanne A. Uffmann
William J. Uffmann

1996

Richard O. Andrews
James S. Boguslawski
Patrick T. Camden
John M. Carpino
Diana L. Deutsch
Christopher R. Grosrenaud
Jennifer T. Hanson
Celeste M. Hardy
Joseph E. Hatch
Steven P. Jamnik
Mary E. Jewula-Goodrich
Joanne Kammerer
Marie L. Koch
Anne W. Koleff
Kathleen Lesnefsky
Pamela A. Maciulewicz
Ivanka Markun
Jillann McGregor
Lynn A. Meier
Jim P. Nardella
Margaret M. Nielsen
Laura M. O'Donnell
Maria A. Patterson
Michael A. Progress
Jonathan M. Rakers
Greg R. Rombach

Deannachouhary
C. Rosinski
David J. Salbego
Cindy M. Welsh
Michael J. Zegadlo

1997

Karen R. Adamczyk
John S. Alexander
Marne J. Bailey
Donovan W. Brooks
Kerry A. Costello
Jesse L. Craig
Barbara J. Curtiss
David A. Deitemyer
Graciela Dufour
David Gonzalez
Sherrill L. Gramse
Vivian S. Hoffelt
Shanna A. James
Mandy D. Jones
Frank J. Kennedy
Anne D. Kryger
John E. Locker
Vildan K. Ludwig
Mark R. Maciulewicz
Mark H. Meier
Gregory Moore
Helen M. Nowicki
Thomas J. O'Halloran
John B. Perona
Rosemary Pieniazek
Stacy V. Rattana
James R. Reed
Jared G. Reynolds
Jill A. Reynolds
Cynthia G. Salbego
Edward J. Schaffer
Henry W. Schmidt
Kathleen M. Schmidt
Karen R. Steffey
Diane T. Tracy
Frank A. Valderrama
Mary J. Van Milligen
Michael S. Williams
Holly Zegadlo

1998

Brian F. Benton
Joan C. Biebel
Donald D. Castello
Denise C. Chlopek
Christopher R.
Grosrenaud
Erik P. Hawkenson
Tina N. Heffernan
Lisa M. Johnson
Dawn M. Peckler
Linda M. Perry
Kimberly Y. Reed
Therese M. Riley
Joyce L. Rossel
Kurt A. Schackmuth
Monica L. Stark
Timothy J. Stark
Jennifer A. Stults
Krasnow
Dennis M. Van Milligen
Martha E. Villegas-
Miranda

Demetria D. Webster
Kimberly K. West
William M. Yohnka

1999

Maureen A. Bober
Julie M. Brumund
John M. Carpino
Jason D. Casto
Patrick J. Costigan
Jesse L. Craig
Heather L. Dawson
Michael J. Dedmon
Ruben A. Dominguez
Thomas J. Doyle
Martin F. Gainer
Julie A. Galvan
Jill E. Geers
Susan C. Greenwood
Brigetta E. Harper
Carol A. Kenniger
Cheryl J. Laska
Pamela A. Lee
Fredereike A. Moskal
Barbara L. Pauls
Christopher J. Pitlik
Ellen T. Renna
Megan M. Rogge
Andrea M. Romanelli
Patricia M. Scubic-
Vidmar
Brian M. Surane
Lauren J. Vacek
Bernadette L.
Valderrama
Peggy C. Wallace
Wanda R. Williamson-
Johnson
Cynthia L. Zaletel

2000

Eunice M. Blanchard
Victor L. Dufour
Wendy L. Duncan
Kimberly Duris
Mark Duris
Barbara Ebner
Melissa M.
Eichelberger
Karen L. Fatta
Jason J. Furmaniak
Matthew A. Geerdes
Thomas J. Geraghty
Irmgard Grundner
Darren Hancock
Sandra L. Heraty
Janelle M. Jakubowski
Mark R. Lambolely
Dawn M. MacLean
Michelle M. Miikka-Van
Der Stuyf
Nayshon T. Mosley
Jay B. Nichols
Glenn W. Nieciag
Susan S. O'Keefe
Maryann J. O'Neill
Timothy A. Pajak
Patricia L. Perrier
John A. Rechner
Deanna C. Rosinski
John F. Sidorowicz

Jeffrey P. Siegfried
Patricia M. Walker
Tina B. Wisnoski

2001

Abbie M. Ball
Timothy J. Broniewicz
Melissa K. Cavenaile
Jim D. Cowan
Louis V. Fatta
Ann Maire Fron
Ryann M. Heap
Bradley N. MacLean
Rev. Thomas R.
McCarthy
Steven M. Millsaps
Julie A. Murray
Kevin A. O'Donnell
Mark A. Olszewski
Sharon A. Otten
Michael A. Progress
Maureen A. Resler
Kimberly V. Rybak
Amanda A. Satunas
Andrew C. Satunas
Russell O. Schaefer
Peter L. Shaeffer
Sheree Stilwell
Kimberly A. Taylor
Diane M. Turek
Andrea D. Walsh
Joan E. Williams
Theresa E. Zielinski

2002

Corey W. Andrews
Sandra E. Bandel
Christopher D. Baran
Donald R.
Bettenhausen
Brian P. Bishop
Carol A. Chaplin
Mujahid Choudhary
Mary Ciolino
James M. Coughlin
Thomas J. Doyle
Kimberly Duris
Lisa M. Emph
Karen L. Fatta
Arlene B. Fruel
Matthew A. Geerdes
Gina M. Heimbecker
Karen J. Hughes
Lisa M. Jania
Joseph P. Kason
Kathleen B. Killackey
Jeffery T. Klain
Jodie L. Kunkel
Dave J. LaBarre
Debra B. LeBlanc
Karen Lundgren
Laurie J. Markatos
Denise A. Matyas
Phyllis Mitchell
Lydia F. Munley
Alex Navarro
Margaret M. Nolan
John E. Oboikovitz
Cathy Obradovich
Thomas J. O'Halloran

Susan S. O'Keefe
Beverly J. O'Rozco
Florilla S. Panganiban
Steven L. Popadowski
Corey L. Racculia
Therese M. Riley
John M. Rodgers
Donald W. Rutz
Kurt A. Schackmuth
Sheree Stilwell
Kimberly A. Taylor
Norene C. Tierney
Daniel D. Van Dyke
Melissa C. Verhaeghe
Brian T. Vogelsinger
Kimberly K. West
Jeffrey R. Wilson
Michelle C. Xydakis
Michael J. Zegadlo

2003

Niki A. Bailey
Steven J. Baker
Joseph K. Ballantine
Jaime L. Banas
Gerald D. Bouey
Julie M. Brumund
Katherine Schaefer
Choudhary
Levester Denham
Michael D. Dinkelman
Victor L. Dufour
Edmond A. Steffey
Michael F. Sterba
Tracy L. Summers
Michael W. Swanberg
Thomas J. Swoboda
Diane M. Turek
Bernadette L.
Valderrama
Andrea C. Valois
Christopher Wiksten

Melitta E. Deptner
Graciela Dufour
Marisol Flores
Steven E. Froemming
Stephanie A. Gedzyk-
Nieman
James E. Gilliam
Sheila Gladding
Matthew A. Goodwin
Darren Hancock
Annette Hedden
Katherine A. Keating
Minjae C. Kim
Julia A. Kime
Nicholas J. Kory
Kyung Sook Lee
Lori J. Lenckus
Colin J. Loughlin
Donna J. Madia
John R. Mahalik
Laurie J. Markatos
Lisa M. Martinez
Sarah F. McCallister
Avis E. Montalvo
Rhomel L. Owens
Nanci A. Peek
Kenneth A. Plese
Corey L. Racculia
Holly Roberts
Megan M. Rogge
Enid J. Santiago
Edmond A. Steffey
Michael F. Sterba
Tracy L. Summers
Michael W. Swanberg
Thomas J. Swoboda
Diane M. Turek
Bernadette L.
Valderrama
Andrea C. Valois
Christopher Wiksten

2006

Jimenez S. Allen
Mary M. Anderson
Robert J. Benson
Eric D. Boaf
Daniel M. Bondavalli
Dorreth Brown
Adam D. Burkhart
John P. Carey
Mary Jo Cronin
Richard B. Crowley
Robert J. Delaney
William H. Denham
Marguerite W. DeYoung
Matthew J. Domico
Michael M. Eck
Jeffrey W. Flott
Victor Fratti
Sergio Gallegos
Lionel A. Gonzalez
Abby S. Hodge
Michael J. Karrels
Naomi Karrels
Katherine A. Keating
Rebecca L. Kemp
Jessica L. Kush
John J. Lange
Veronica Lange
Dustin D. Long
Marie S. Lozano
Donna L. Martin
Susan L. Mecozzi
Megan Montgomery
Robert H. Morgan
Edward S. Mroozian
Vanessa L. Peca
Harley S. Piercy
Kelly D. Post
Barbara A. Postel
Joseph A. Rodriguez
Carole L. Ross
Danuta T. Rozyccka
Amy F. Rybak
Andrew R. Rybak
Michelle L. Schaper
Paula M. Sejut-Dvorak
John V. Senese
Angela M. Simpson
Shelleigh M. Skopik
James P. Thorpe
Cathleen L. Tomaino
Carrie E. Ward
Kimberly K. West

2005

Stephen D. Alford
Susan M. Arvidson
Gerald D. Bouey
Cheryll A. Brooks
Kenneth D. Buck
Sungchay Chang
Leyla Danha
Robert T. Denson
James L. Doane
Heather Donlan
Thomas J. Doyle
Jeralyn M. Dunlap
Stephen M. Elliott
Louis V. Fatta
Mark T. Fletcher
Imelda Garcia
Patrick S. Glynn
SoLita M. Greene
Karen J. Hughes
Jeanne L. Kempick
Karen A. Klump
Krista M. Larson
Carla S. Lebre
Carmen T. Madia
Helene Marzec
Tiffany L. Millar-
Piccirilli

Randall J. Mitchell
Aspasia Palios
Elizabeth A. Pearce
Joel D. Pommier
Eugene P. Poulin
Rochelle M. President
Jacqueline R. Regan
Kristy K. Reser
Stacy M. Rosebush
Brian P. Summers
Paul G. Zakowski

2006

Jimenez S. Allen
Mary M. Anderson
Robert J. Benson
Eric D. Boaf
Daniel M. Bondavalli
Dorreth Brown
Adam D. Burkhart
John P. Carey
Mary Jo Cronin
Richard B. Crowley
Robert J. Delaney
William H. Denham
Marguerite W. DeYoung
Matthew J. Domico
Michael M. Eck
Jeffrey W. Flott
Victor Fratti
Sergio Gallegos
Lionel A. Gonzalez
Abby S. Hodge
Michael J. Karrels
Naomi Karrels
Katherine A. Keating
Rebecca L. Kemp
Jessica L. Kush
John J. Lange
Veronica Lange
Dustin D. Long
Marie S. Lozano
Donna L. Martin
Susan L. Mecozzi
Megan Montgomery
Robert H. Morgan
Edward S. Mroozian
Vanessa L. Peca
Harley S. Piercy
Kelly D. Post
Barbara A. Postel
Joseph A. Rodriguez
Carole L. Ross
Danuta T. Rozyccka
Amy F. Rybak
Andrew R. Rybak
Michelle L. Schaper
Paula M. Sejut-Dvorak
John V. Senese
Angela M. Simpson
Shelleigh M. Skopik
James P. Thorpe
Cathleen L. Tomaino
Carrie E. Ward
Kimberly K. West

Tiffany Bilski
Thomas J. Blazek
Denis M. Block
Judith A. Bonomi
Timothy J. Burke
Cynthia Cuellar
Kimberly M.
Cunningham
Lauren M. Dembek
Levester Denham
Anthony S. DeRose
Dana M. DeRose
James L. Doane
Karen S. Dobesh
Henry T. Florez
Sheila Gladding
Rebecca B. Gomez
Molina
Myrna A. Grant
Carmen V. Green
Nicole L. Green
Shannon L. Hamning
Janis L. Hicks
Rachel G. Hudson
Mary D. Iverson
Lyndsay A. Janura
Jeffrey S. La Porte
John M. Lewis
Kathleen D. Lisak
Philip L. Lozano
Patricia H. Madden
Melissa Markowicz
David E. McKee
Mary C. Michalski
Mary E. Moskal
Gerald M. O'Riley
Bradley C. Owen
Vanessa L. Peca
Michael C. Pietrucha
Alina M. Rivas
Anthony M. Sam
Brian Shannon
Jayme M. Speva
Jennifer M. Spuehler
Linda A. Steffens
Charles J. Svoboda
Michael W. Swanberg
Jennifer L. Tomczyk
Michael J. Topinka
Andrew R. Tremble
Kevin S. Tyrrell
Kathleen A. Ulivi
Aaron R. Vanderhoff
Mark A. Wasik
Tanya R. Wells
Nancy E. Wiksten
Laura F. Wisniewski
Nick C. Zahos
Michael R. Zigrissi

2008

Mary K. Adams
Julie Branchaw
Philip P. Brezinski
Marquise L. Brown
Ryan T. Bulfin
Migdalia Bulnes
Gregory R. Catena
Myra C. Chavez

2007

Joni D. Adams
Nicholas S. Allingham
Jeanne L. Alması

Katherine M. Choudhary
 John W. Courtney
 Jack M. DeDore
 Michael M. Eck
 Linda A. Emmert
 Carol M. Eubanks
 Kristen E. Fislar
 Julia A. Foote
 Fredrick Gandy
 Edith E. Harris
 Martin C. Hawrysko
 Rebecca A. Herbert
 Megan H. Howes
 Christopher W. Kennedy
 John W. Kilpatrick
 Sarah K. King
 Stephanie E. Knudson
 Margaret A. MButhia
 Trina S. McNamara
 Daniel T. Novack
 Kerry L. O'Donnell
 Amy C. Ogarek
 Adam G. Oldaker
 Betsy I. Ortiz
 Lynette Otto
 Scott A. Rocheleau
 Jillian D. Ross
 Erin E. Ruettiger
 Anthony M. Sam
 Melanie M. Sandberg
 Brandi L. Sanders
 Sharon Schultz
 Sandra L. Speva
 Eric Viguera
 Joseph F. Volin
 Kara E. West
 John H. Williams
 Jeffery L. Wright

2009

Brian F. Benton
 Urszula M. Budz
 Cynthia L. Burlingame
 Steven J. Cherry
 Cheryl L. Delaney
 William H. Denham
 Anthony S. DeRose
 Cheryl Dougherty
 Teresa A. Dubovich
 Jeralyn M. Dunlap
 Chance H. Eiker
 Matthew P. Franklin
 David E. Guzman
 Rachel G. Hudson
 Gabriel Jacquez
 Rukiya O. Johnson
 Courtney J. Jones
 George H. Jordan
 Sara A. Kozlowski
 Laura A. Krasny
 Isaac A. Lambert
 Kevin Lange
 Kathleen D. Lisak
 Philip L. Lozano
 Courtney M. Lyons
 Gregory M. Marx
 Christopher R. McCall
 Craig M. McIntosh
 Michael McMahon



Danell L. Morrison
 Kailin A. O'Connell
 Tyla T. Phelps
 Bernadette Plewa
 Stacey L. Popadowski
 Dan J. Probst
 Daniel J. Ranachowski
 David A. Reid
 Michael R. Rutkowski
 Dedra A. Sims
 Leslie H. Starosta
 Matthew J. Theusch
 Tamara D. Tucker
 Alison K. Valois
 Concetta Witkowski
 Ryan A. Wolbing
 Christopher C. Young
 Jesse Zavala
 Jeff A. Zoellick

2010

Andrew Albrecht
 Kimberly A. Becker
 Ryan T. Bulfin
 Migdalia Bulnes
 Alberto Cagnina
 Liew-Juang Chua
 Jack M. DeDore
 Christie M. Dunne
 Amy R. Fabus
 Wilbur C. Gilliam
 Margaret A. Grabowski
 Melita E. Henry
 Eric G. Hernandez
 Dawn Hmoud
 Samantha B. Hood
 Keith A. Kameron
 Carla J. Kennedy
 Stephanie E. Knudson
 Francis R. Koncar
 Barbara J. Lewis
 Claudia C. Maloney
 Gregory S. McIntyre

Mark S. Melka
 Adam K. Milnes
 Brandon Nolan
 Patricia L. Perrier
 Karen C. Prokop
 Corey L. Racculia
 Patrick J. Reaney
 Francisco A. Renteria
 Kathryn P. Rohde
 Connie S. Rosati
 Melanie M. Sandberg
 Rebecca M. Shaw
 Linda A. Steffens
 Tracy L. Summers
 Peter M. Tanaka
 Eric Viguera
 Keyla Vivas
 Karen M. Watkins
 Brian S. Zankowski
 Victoria J. Zupan

2011

Nighat A. Alvi
 Mark H. Armorer
 Alexander Benz
 Leonard A. Bertolini
 Melissa A. Binder
 Julie Branchaw
 Kathleen M. Bruss
 Adam D. Burkhart
 Alvin L. Butler
 Brenten E. Cain
 Amanda R. Carlisle
 Myra C. Chavez
 Laura A. Cordero
 Carmen E. Coriano-Myers
 Cynthia Cuellar
 Devin A. DeCuna
 Michael A. DellaCroce
 Amy T. Dudek
 Eleese K. Farrar
 Alison Flury

Rayya Ghusein
 Ashley K. Gloster
 David Gonzalez
 Pamala V. Guice
 Amanda N. Harcar
 Ryan J. Hicel
 Christina A. Hitchcock
 Judy R. Janovak
 Tracy A. Joyce
 Joseph P. Kason
 Sherri Kavanagh
 Marina M. Kostyra
 Denise A. Matyas
 Margaret A. MButhia
 Trina S. McNamara
 Brian R. Michael
 Erica M. Minier
 Katherine E. Mirek
 Lori A. Misheck
 Carla H. Myers
 Joseph A. Navarrete
 Nina Nowaczyk
 Lance C. Paur
 George A. Perez
 Lorenz Pestinger
 Michael C. Pietrucha
 Keaira K. Pumphrey
 Monika D. Rocha
 Noemy Sanchez
 Amanda A. Satunas
 Dwayne L. Shaffer
 Angela M. Simpson
 Kenneth E. Smith
 Samantha A. Snow
 Shannon L. Solem
 Joan A. Strainis
 Leticia Terrazas
 Jonathan D. Teune
 Linda D. Thomas
 Claire M. Tincher
 Michael D. Tucker
 Salvatore D. Ursino
 Alison K. Valois

Andrew P. VanVooren
 Tanya R. Wells
 Laura F. Wisniewski

2012

Wala M. Abu-Mallouh
 Felicia Acosta
 Laura A. Anderson
 Kyle P. Barazowski
 Kelly A. Barry
 Bryon K. Baxter
 Erin M. Blazina
 Jaclyn M. Bobbitt
 Brittany J. Bond
 John R. Bradley
 Tracy O. Bradley
 Robert Bunda
 Stelana D. Burns
 Kristen S. Calvert
 Gregory A. Carter
 Sandra L. Castaneda
 Jaimie S. Castonguay
 John M. Catalano
 Jolene D. Chavez
 Kathleen Cheatham
 Douglas R. Chibe
 Anthony Cilella
 John R. Cleggett
 Nicholas A. Cozzolino
 Lindsie A. Craven
 Carlos H. De Leon
 Areli Delgado
 Elissa Diaz
 Abigail M. Disabato
 Zakia N. Eastling-Stewart
 Janeen E. Eischen
 Jamie M. Ejka
 Mary L. Fannin
 Salih Ferizovic
 Michael A. Friar
 Thomas E. Gagner
 James J. Gann

Katherine Gawlik
 Katherine Gawlik
 Krzysztof A. Gocal
 Ross F. Goers
 Matthew A. Goodwin
 Alissa M. Goody
 Timothy F. Griffin
 Jamie L. Gunn
 Jose Guzman
 Jacqueline M. Hall
 Nicole Ihrig
 Tamara L. Jack
 Denise A. Jantz
 Julie A. Jarrett
 Krzysztof J. Jedrol
 Kristin Johnston
 Carolyn N. Jones
 Alyssa N. Kapinus
 Tad D. Keely
 Debra L. Kenny
 Kevin E. Konstany
 Brandon M. Kriz
 Kevin D. Kwiatek
 Patrick J. Lahey
 Vivian J. Lamadrid
 Michael J. Leone
 Stephen Loza
 Michael J. Malan
 Anthony J. Marasco
 Steven E. Marciszewski
 Laurie J. Markatos
 Melissa V. Martinez
 Hanna L. McCarthy
 Chris S. McClellan
 Erin R. McShane
 Lacroix
 Nicholas A. Meranda
 Enas F. Mohamed
 Peggy K. Mueller
 Peggy K. Mueller
 Kealan J. Noonan
 George K. Osei
 Jessica E. Passafiume
 Erick R. Passarelli
 Michael J. Paterno
 Andrea L. Peterson
 Matthew D. Povilaitis
 Sean E. Quarterman
 Katie L. Rabs

Jennifer L. Rachan
 Geneva L. Reed
 Joshua A. Rehak
 Lauren A. Rinke
 Alina M. Rivas
 Angelica Rosales
 David Rudzinski
 Edward J. San Pedro
 Bridget Sanchez
 Christina Sanchez
 Yenny P. Sanchez
 Brandi L. Sanders
 Natasha Schwinn
 Christopher Selefski
 Christopher A. Senese
 John V. Senese
 Kyle J. Seng
 Neil E. Shuey
 Dedra A. Sims
 Kathrynne M. Skonicki
 Monica Skupien
 Kristin L. Spears
 Ashley N. Steger
 Victoria L. Strid
 Terese N. Sullivan
 James T. Sweeney
 Lauren E. Szot
 Linda A. Thomas
 Todd A. Trost
 Joanna Tyrala
 Kevin A. Veatch
 Maxwell N. Vinik
 Mario F. Vivona
 Laura D. Walter
 Laura D. Walter
 Amanda N. While
 Nancy E. Wiksten
 Angelica N. Wrona
 Jacob T. Wyss
 David M. Zazworsky

Parents OF CURRENT STUDENTS OR GRADUATES

Mr. Maher & Mrs. Nawal Abu-Mallouh
Mrs. Lisa Adrianzen
Mrs. Susan B. Albrecht
Mr. Allen & Mrs. Chandra Alston
Mr. Benito & Mrs. Maria de La Luz Alvarez
Mr. Michael & Mrs. Jana Amerio
Dr. Peter & Mrs. Joanne Analytis
Mr. Gary & Mrs. Kathleen Anderson
Mr. Larry & Mrs. Mary Anderson '06
Mr. Richard & Mrs. Marylin Anderson
Mr. Richard '96 & Mrs. Lynn Boravicka Andrews '97
Mrs. Terry L. Andrews
Ms. Jacklyn Annoreno
Mr. Raul & Mrs. Cecilia Armenta
Dr. Gerard & Mrs. Althea Armorer
Mr. John & Mrs. Kelly Arndt
Ms. Angletta Ashford
Mr. Lawrence Avila
Mr. Aristeo & Mrs. Patricia Ayala
Mr. Richard & Mrs. Carolyn Baker
Professor *Emeritus* Phillip '59 & Mrs. Jean Balsamo
Mr. Edward Ban & Mrs. Linda Kozoman Ban
Mr. Stephen & Mrs. Mary Beth Baniecki
Mr. Bruce & Mrs. Anne Barea
Mr. Martin & Mrs. Laura Barnat
Mr. Francis, Sr. & Mrs. Laura Obero Barnes '93
Mr. Jeff & Mrs. Ann Bartel
Mrs. Mary Beldon
Mr. Joseph & Mrs. Janice Beneventi
Mrs. Elizabeth Benz
Mr. Len '11 & Mrs. Donna Bertolini
Mr. William & Mrs. Laura Biciste
Mr. Richard M. Binder
Mr. Gerald '77 & Mrs. Kathryn Bishop
Mr. Phillip & Mrs. Mary Bissell
Mr. James & Mrs. Shirley Blackman
Mr. Thomas & Mrs. Siri Blake
Mr. Noel '73 & Mrs. Mary Blasing
Mr. James & Mrs. Cheryl Bobbitt
Mr. Marshall & Mrs. Marie Boelter
Mr. Robert & Mrs. Tammie Boldog
Mr. Darius Bolling
Ms. Edna Bolling
Ms. Shannon Boltz
Mrs. Bruno & Bonnie Bondavalli
Mr. Lawrence Boris
Mrs. Jennifer Bosi
Ms. Eileen M. Bowery
Mr. Mike & Mrs. Joan Bowler
Ms. Claudia Boyle
Ms. Cindy Brady
Mr. Thomas & Mrs. Nancy Brodnicki
Mr. Ernest & Mrs. Kathleen Jakubicek Bruss '11
Mr. David & Mrs. Cynthia Buddle
Mr. Joseph & Mrs. Diane Budz
Mr. Joseph, Jr. & Mrs. Karen Burke
Ms. Barbara W. Burns
Ms. Kathleen Bush
Mr. Michael & Mrs. Virginia Butz
Mrs. Linda Cain

Mr. Mike Calabrese
Mr. Harry & Mrs. Nadine Caldwell
Mr. William & Mrs. Susan Calvert
Mr. Douglas & Mrs. Deborah Capocci
Mr. Glenn & Mrs. Mary Capouch
Mr. Kerry & Mrs. Laura Carbaugh
Mr. Rowan & Mrs. Annie Cardwell
Mr. William F. Carl, Sr.
Mrs. Cheryl A. Carlisle
Mr. David & Mrs. Rosemary Carlson
Mr. Gregory & Mrs. Pamela Carter
Mr. Joseph & Mrs. Lisa Casalino
Mr. Adolfo & Mrs. Maria Castaneda
Mr. Donald '92, '98 & Mrs. Linda Castello '04
Mr. John, Sr. & Mrs. Catherine Catalano
Mr. Gregory '08 & Mrs. Christine Catena
Mr. James & Mrs. Susan Ceplecha
Mrs. Carol Chaplin '02
Mrs. Dynata Charles-Funderburg
Mr. Jose & Mrs. Maria Chavez
Mr. Robert & Mrs. Gerry Chibe
Mr. Max Choi & Ms. Mee Lee
Mr. John & Mrs. Deborah Cicero
Mr. Stanislaw & Mrs. Beata Ciesla
Mr. Michael Cilella
Mr. Roger & Mrs. Nora Clark
Ms. Elizabeth Clawson
Mr. James '75 & Mrs. Janice Coats
Mr. Thomas & Mrs. Diane Coffey
Mr. Daniel & Mrs. Jeanine Coffman
Ms. Elizabeth Coleman
Mr. Daniel & Mrs. Anastasia Collins
Mr. Philip & Mrs. Maria Lisa Collins
Mr. Michael & Mrs. Carol Conneen
Mrs. Diane Cook
Ms. Diane M. Corcoran
Mr. Donald L. '56 & Mrs. Suellen Cordano
Mr. Eladio & Mrs. Laura Corral
Mr. Dennis & Mrs. Jill Costello
Mr. Mark & Mrs. Carolynn Cottrell
Mr. Nicholas R. Cozzolino
Mr. Thomas & Mrs. Rose Ann Crawford
Mr. Patrick & Mrs. Diane Cronin
Ms. Cheryl Culen
Mr. Lewis & Mrs. Mary Cushing
Mr. Mark & Mrs. Donna Davidson
Mrs. Flora Davis
Mr. Frank DeGrassi
Mr. Richard & Mrs. Christine DellaCroce
Mr. Hilary & Mrs. Patricia Demco
Mr. William '06 & Mrs. Mary Denham
Mr. Robert '05 & Mrs. Mary Denson
Mr. David & Mrs. Barbara Dent
Mr. Robert '93 & Mrs. Catherine DeRose
Mr. Dennis & Mrs. Vickie DeWerff
Mr. Joseph & Mrs. Cheryl DeWitt
Mr. James & Mrs. Carla DeYoung
Mr. George '76 & Mrs. Debra Deacon DiMatteo '77
Mr. Daniel Disabato
Mr. John & Mrs. Laura Doyle

Mr. John & Mrs. Kathleen Driscoll
Mr. Peter & Mrs. Gabriella Dubik
Mr. James & Mrs. Angel Dubois
Mr. William & Mrs. Kathi Duffy
Mr. Thomas & Mrs. Theresa Durkin
Mr. Scott & Mrs. Ellen Dutton
Mr. Dennis & Mrs. Margaret Duzinski '87
Mrs. Linda M. Dyrcon
Mrs. Kelly Eberbach
Dr. Calvin & Mrs. Donna Edwards
Ms. Marnita Edwards
Ms. Linda M. Espinosa
Mr. Robert & Mrs. Penelope Fabus
Mr. Joseph '78, '84 & Mrs. Kristen Bergmark Falese '88
Mr. Jerry & Mrs. Frances Fallon
Ms. Susan Fiaoni
Mr. Robert & Mrs. Rhonda Fitts
Mr. Jack & Mrs. Susan Flick
Ms. Deborah Flint
Mr. Robert Flint
Dr. Russell & Mrs. Mary Flowers
Ms. Michele Foote
Mr. Steve & Mrs. Cindy Foran
Mr. Andres & Mrs. Jennifer Fragoso
Dr. Neil & Mrs. Lory Fried
Mr. David & Mrs. Gail Fuerst
Mr. Kenneth '77 & Mrs. Ann Stetich Gabriel '78
Mr. Frank & Mrs. Susan Gagner
Mr. Gregory & Mrs. Colleen Gambla
Mrs. Russell & Mrs. Janice Gann
Mr. Daniel & Mrs. Sonia Garcia
Mr. John & Mrs. Tina Garcia
Mr. Frank, Jr. '77 & Mrs. Therese Gerk
Mr. Thomas & Mrs. Mary Gestrich
Mr. Brendan Giblyn
Mr. Walter, III & Mrs. Roberta Gibson
Mr. Eric & Mrs. Meg Gluck
Mr. Robert & Mrs. Adrienne Golembiewski
Mr. John & Mrs. Linda Goody
Mr. Donald & Mrs. Nancy Grabowski
Ms. Michelle Green-Farrar
Ms. Gloria Gregoric
Ms. Sheila Griffin
Mr. John & Mrs. Ann Marie Grygiel
Ms. Maribel Guel
Mr. Wayne & Mrs. Rosalie Gulliford
Mr. David & Mrs. Jacquelyn Gunn
Mr. James & Mrs. Jan Gurgul
Mr. Michael & Mrs. Mary Hague
Mr. John & Mrs. LuAnn Hall
Mr. Maynard & Mrs. Kathleen Hall
Mrs. Barbara Haller
Mr. Robert & Mrs. Ramona Haluska
Mr. Dennis Hanc
Mr. Robert & Mrs. Mary Hansen
Ms. Linda Harcar
Mr. Jerry & Mrs. Sarah Hardacre
Mr. William & Mrs. Nancy Hardy
Mr. Timothy & Mrs. Donna Hark
Mr. Keith & Mrs. Felicia Hayes
Mr. Howard & Dr. Joyce Hayward '86
Mr. Mel & Mrs. Annette Fielding Hedden '04
Ms. Joyce Hehir
Mr. John '83 & Mrs. Mary Jo Hornicak Heiberger '84
Mr. James & Mrs. Laura Heinicke

Mr. Craig & Mrs. Lisa Heizer
Mr. Michael '95 & Mrs. Sandra Heraty '00
Mr. Kevin & Mrs. Elizabeth Herron
Ms. Kathryn A. Hettinger
Mr. Dale & Mrs. Tammy Hicks
Dr. Lawrence & Mrs. Gloria Hill
Dr. Thomas & Mrs. Rose Hines
Mr. John & Mrs. Cheryl Hoban
Mr. Stephen & Mrs. Mary Hoerman
Mr. Timothy & Mrs. Valerie Hofmann
Mrs. Philip Hogan '84, '88
Mr. Keith & Mrs. Wendy Hosbach
Dr. James & Mrs. Patricia Houlihan
Mr. Daniel & Mrs. Claudia Hueber
Mr. Gerald C. Ihrig
Ms. Connie Indelli
Mr. Rudolf & Mrs. Dragica Jambrusic
Mr. Albert & Mrs. Judy Gidlund Janovak '91, '11
Mr. Steven & Mrs. Janice Jantz
Mr. Rungkrot Thongsri & Mrs. Catherine Jaro-Thongsri
Mr. Gary & Mrs. Nichollette Jaros
Mr. Theodore & Mrs. Cheryl Jarosz
Mr. Jeff & Mrs. Paula Jarrett
Mr. James & Mrs. Mary Jasien
Mr. Miroslaw & Mrs. Maria Jazowski
Mr. Beata & Mrs. Ewa Jedynasty
Ms. Denise Jeffrey
Ms. Joan Jevitz
Mr. Allen '73 & Mrs. Patricia Dunlap Jones '73
Mr. Joseph & Mrs. Debra Judd
Mr. Robert & Mrs. Marcia Judnick
Mr. Lawrence Kaffel
Mr. David & Mrs. Agnes Kapinus
Mr. Stanton & Mrs. Dawn Kapka
Mrs. Theodore Karamanski & Eileen McMahon
Mr. Joseph '69 & Mrs. Jacquelin Kararo
Dr. Edmund & Mrs. Christine Kearney
Mr. Chris & Mrs. Karen Keeler
Mrs. Linda L. Keely
Mr. Richard & Mrs. Pamela Keene
Mr. Joseph & Mrs. Elizabeth Kelley
Ms. Tammy Kelly
Mr. Robert '66 & Mrs. Jeanne Ivezich Kempiaik '71, '05
Mr. William & Mrs. Stephanie Kenis
Mr. Stephen '80 & Mrs. Marcia Kezerle
Mr. Gregory & Mrs. Margaret Kientop
Mr. Wojciech Kieruzal & Mrs. Regina Kutlyo Kieruzal
Mrs. Mariclaire Kmiec
Dr. David & Mrs. Mary Knaak
Ms. Lois M. Koch
Mr. Edward '93 & Mrs. Rita Konstanty
Mr. Timothy & Mrs. Mary Korbus
Ms. Nancy Kosek '86
Mr. Konstantinos & Mrs. Tula Kotsiovos
Mr. Steve Koval
Mr. Donald & Mrs. Linda Kriesel
Mr. Jeffrey & Mrs. Susan Kruckman
Mr. James & Mrs. Jane Krumdick
Mr. Charles & Mrs. Sally Krumwiede
Mr. Michael '93 & Mrs. Anne Kryger '97
Mr. Leonard & Mrs. Karen Kubacki
Mr. Thomas & Mrs. Mary Kurpiel
Mr. Carl & Mrs. Mary Kursell

Mr. Kenneth & Mrs. Madelline Kwiatkowski
 Mr. Phillip & Mrs. Margaret LaGiglio
 Mr. William & Mrs. Linda Lahey
 Mrs. Carrol Laho
 Mr. Michael & Mrs. Karen Lansky
 Ms. Romaine LaRock
 Mr. Steven & Mrs. Carla Lebre '05
 Mr. Kevin & Mrs. Susan Leece
 Mr. Edward & Mrs. Lori Oblinsky
 Lenckus '83, '04
 Mr. Peter & Mrs. Evangelina Lengsfeld
 Ms. Pamela Lerud
 Dr. Joseph Leto
 Mr. James & Mrs. Andrea Lilly
 Ms. Kathleen Mendala Lisak '07, '09
 Mr. Mike & Mrs. Jane Litoborski
 Mr. Oscar & Mrs. Susan Little
 Mr. Patrick & Mrs. Kathleen Logan
 Mr. Angelo & Mrs. Karen Lolis
 Mr. William Lombardo & Mrs. Elisa
 Pedicini Lombardo
 Mr. Larry '80 & Mrs. Ellen Long
 Mr. John & Mrs. Claudia Lord
 Mr. Richard, II & Mrs. Gaye Loufek
 Mr. Terry & Mrs. Marita Lough
 Mr. Philip & Mrs. Marie Lozano '06
 Mr. Thomas & Mrs. Pamela Luedtke
 Mr. Anthony '98 & Mrs. Jacqueline Lupo
 Mr. William & Mrs. Kathleen Cook Lyons '74
 Mr. Jeff & Mrs. Romona Machay
 Mr. Rudy, Jr. & Mrs. Gerry Mahalik
 Mrs. Kathleen G. Maida
 Mrs. Dorothy D. Malan
 Mr. Shukarullah & Mrs. Fazila Malik
 Ms. Melinda Mallari
 Mr. Frank & Mrs. Kathleen Mampreian
 Mr. Douglas & Mrs. Kelly Mann
 Mr. Alan & Mrs. Marysue Marciszewski
 Mr. John & Mrs. Michelle Marczewski
 Mr. Zeferino & Mrs. Katia Martinez
 Dr. Richard Massie '78 &
 Ms. Valerie Davis '80
 Mr. Joseph & Mrs. Joan Mata
 Mr. Michael Mathy
 Mr. Timothy & Mrs. Ann McAuliffe
 Mr. Robert & Mrs. Carolyn McBride
 Mr. Joseph & Mrs. Elsie McCarthy
 Mr. Daniel & Mrs. Mindy McClellan
 Mr. Alan & Mrs. Roxann McCue
 Mr. Matthew McDonald
 Mrs. Elizabeth McDonnell
 Mr. David & Mrs. Marty McGinnis
 Mr. John & Mrs. Tracy McGugh
 Mr. John & Mrs. Carmela McIntire
 Mr. Gregory '10 & Mrs. Kathryn McIntyre
 Mr. David & Mrs. Karen McKee
 Ms. Dawn McKenna
 Mr. Jack & Mrs. Gayle Mead
 Mr. Raffaele & Mrs. Lorraine Meranda
 Ms. Andrea Mercer
 Ms. Catherine E. Michaels
 Mr. Daniel & Mrs. Teresa Mikrut
 Mr. Michael '82 & Mrs. Janet Mikuska
 Mr. Don & Mrs. Joanne Miller
 Mr. John & Mrs. Kath Miller
 Ms. Tina Miller
 Ms. Denise Millsaps
 Mr. John '81 & Mrs. Maryjane
 Johnson Minier '82
 Mr. Phillip & Mrs. Tonette Mitchell

Mr. Ryszard & Mrs. Jolanta Mokrzycki
 Mr. Patrick & Mrs. Mary Jo Moran
 Mr. Richard Moran
 Mr. David & Mrs. Mary Morgan
 Mr. Robert & Mrs. Mirosława Morioka
 Mr. John & Mrs. Patricia Morris
 Mr. Walter & Mrs. Christine Moskal
 Mr. Thomas & Mrs. Janice Mount
 Mr. John '72 & Mrs. Cynthia
 Heeg Mroczka '72, '79
 Mr. Jose & Mrs. Martina Munoz
 Ms. Kim Mussatto
 Mr. John, Jr. & Mrs. Lisa Mylander
 Mr. George & Mrs. Cynthia Myrtle
 Ms. Gloria Naranjo
 Mr. Guillermo & Mrs. Maria Navarro
 Mr. Brian '79 & Mrs. Marianne Nelsen
 Mr. Stephen & Mrs. GERALYN Nestel
 Mr. Kenneth & Mrs. Judith Nichol
 Professor Barbara Nichols
 Mr. James & Mrs. Georgia Noonan
 Mr. Richard J. O'Brien '76 '85
 Mr. Robert & Mrs. Deborah O'Connor
 Mr. Patrick '66 & Mrs. Jean O'Donnell
 Ms. Carol O'Malley
 Mr. Bernard & Mrs. Geni Olejniczak '03
 Mr. Godwin & Mrs. Mercy Ollor
 Mr. Giulio & Mrs. Susan Orlando
 Mr. Robert & Mrs. Karen Osuch
 Mr. Guy '76 & Mrs. Patricia Pagliuoco
 Mr. Michael Parafink & Mrs. Elefther
 Karapas-Parafink
 Mr. Scott & Mrs. Liz Parat
 Mr. Robert & Mrs. Judith Parker
 Mr. Edward Partilla
 Mr. Richard & Mrs. Sandra Passarelli
 Mr. Umakant & Mrs. Adelisa Patel
 Mr. Vincent & Mrs. Loretta Paver
 Mr. Mark '82 & Mrs. Dolores Pavletic '83
 Dr. James & Mrs. Gwen Pelech
 Ms. Cynthia A. Penchar
 Mr. Paul & Mrs. Antonella Perrino
 Professor James '75, '79 & Mrs. Robin
 Johnson Perrone '74
 Mr. Howard, III & Mrs. Cheryl Petty
 Mr. Jeffrey & Mrs. Cynthia Phillips
 Mr. Christopher '91 &
 Mrs. GERALYN Pieczynski
 Mr. Chris & Mrs. Catherine Pienta
 Ms. Jeannette M. Pifer
 Mr. Tony & Mrs. Patricia Pignatello
 Mr. Charles, Sr. '65 & Mrs. Rozanne Pintar
 Mr. John & Mrs. Madina Placzek
 Mr. David & Mrs. Regina Pommier
 Mr. Scott & Mrs. Melinda Popp
 Mr. Joseph & Mrs. Michelle Porvaznik
 Mr. Mark & Mrs. Nancy Pospisil
 Mr. Staley J. Povilaitis
 Mr. Ronald & Mrs. Cheryl Powell
 Dr. Donald, Jr. '81 & Mrs. Rita Pratl
 Mr. Ronald & Mrs. Kathryn Preston
 Mrs. John Progress
 Mr. Ronald & Mrs. Dale Prohl
 Mr. John & Mrs. Kathleen Provencal
 Mr. Nick & Mrs. Bridgett Provenzano
 Mr. Ron Przybylski
 Mr. Harold & Mrs. Melanye Puckett
 Mr. Walter & Mrs. Donna Purdy
 Ms. Mary Py
 Mr. William & Mrs. Kimberly Rachan

Mr. Robert & Mrs. Kristen Ramirez
 Mr. Rodolfo Ramirez
 Mr. Richard, Sr. '76, '90 &
 Mrs. Dorothy Ramos '71
 Ms. Julie Rapsky
 Mr. Ernest & Mrs. Renee Redfern
 Mr. Dennis & Mrs. Mary Ann Redmond
 Mr. James '85, '97 & Mrs. Debra Reed
 Mr. Ronald & Mrs. Suzanne Reilly
 Mr. Gregory & Mrs. Susan Reinhart
 Mr. Joseph & Mrs. Eileen Rejsek
 Mr. Charles & Mrs. Maureen
 Delaney Resler '92, '01
 Mr. John & Mrs. Jane Richert
 Ms. Karen Rinke
 Mr. Frederick & Mrs. Janet Robinson
 Mr. Edward Rose
 Mr. James & Mrs. Joanne Roszbach
 Mr. James & Mrs. Lillian Rozanski
 Ms. Maria E. Ruiz
 Mr. Kenneth & Mrs. Luann Runyan
 Mr. William & Mrs. Lisa Ryan
 Mr. William '73 & Mrs. Jane Rybak
 Mr. Walter & Mrs. Denise Rys
 Mr. Piara & Mrs. Harinder Saini
 Mr. Jose Saldana
 Mr. Curt & Mrs. Rebecca Samson
 Mr. Edwin San Pedro
 Mr. Eduardo & Mrs. Jody Sanchez
 Mr. Michael & Mrs. Nancy Schaefer
 Mr. Kenneth & Mrs. Sally Schiff
 Mr. Harve '81, '82 & Dr. Stephany
 Schlachter
 Mr. James & Mrs. Wendy Schmitt
 Mr. Calvin Seay
 Mr. Michael & Mrs. Debbie Segvich
 Mr. Steven & Mrs. Phyllis Seick
 Mr. Emil, Jr. & Mrs. Barbara Selefski
 Mr. Anthony & Mrs. Maryann Senese
 Mr. Fred & Mrs. Annette Seng
 Mr. Rob & Mrs. Sandra Seymour
 Mr. Sean & Mrs. Debra Shapert
 Mr. Keith & Dr. Susan Sheffer
 Mr. Gary Shepard
 Mr. Chuck & Mrs. Andree Shmayel
 Mr. James & Mrs. Noranne Shuey
 Mr. Sidney & Mrs. Kelle Silvey
 Ms. Maria Skupien
 Ms. Adina Skwarski
 Mr. William Slabich, Jr.
 Mr. John & Mrs. Nancy Slivka
 Mr. Gerard Sloma
 Mr. Lawrence & Mrs. Connie Smetana
 Mr. Adam '86 & Mrs. Jean Smith
 Mr. Hugh, Jr. '82 & Mrs. Diane Smith
 Mr. Jerry & Mrs. Tina Smith
 Ms. Wendi Snow
 Mr. Santiago & Mrs. Maria Solis
 Mr. Rudy & Mrs. Julie Splear
 Mr. John Springer
 Mr. Jeffrey & Mrs. Patricia Stahl
 Mr. Mark & Mrs. Latressa Stahlberg
 Mr. Paul F. Steger
 Mr. David & Mrs. Karin Stelmack
 Mr. Thomas & Mrs. Sandra Stevens
 Mr. Robert & Mrs. Sheree Stilwell '01, '02
 Ms. Katherine Stoklasa
 Mr. Barry & Mrs. Kathy Stromberg
 Mr. Philip '79 & Mrs. Christine Sullivan
 Mr. Brian, Sr. & Mrs. Elizabeth Summers

Mr. Gary & Mrs. Susan Sumner
 Mr. Shane & Mrs. Susan Swanson
 Mr. Richard & Mrs. Jacqueline Switalski
 Ms. Ruby Tate
 Mr. Edward, Jr. '88 & Mrs. Susan
 Oldendorf Tennant '88
 Mr. Thomas Terrazas
 Mr. Douglas & Mrs. Jean Thomas
 Mr. Steven & Mrs. Pamela Thomas
 Mr. Roger & Mrs. Elizabeth Thorson
 Mr. Timothy '77 & Mrs. Norene
 Jankowski Tierney '02
 Mr. Philip & Mrs. Vicki Tinley
 Mr. David & Mrs. Fabiana Tkac
 Mr. Thomas & Mrs. Judy Todro
 Mr. Ruben & Mrs. Gina Torrevillas
 Mr. Jeffrey & Mrs. Mary Ann Troxell
 Mr. Verne & Mrs. Sharon Tuite
 Mr. Norman & Mrs. Diane Turek '01, '04
 Mr. Jeffrey & Mrs. Charlotte Turturillo
 Ms. Shevawn O'Connor Tyrrell '78
 Mr. William '95 & Mrs. Jeanne
 Tate Uffmann '95
 Mr. Salvatore & Mrs. Elizabeth Ursino
 Mr. Frank '65, '97 & Mrs. Bernadette
 Valderrama '99, '04
 Mr. Leonardo & Mrs. Nelly Valencia
 Mr. David & Mrs. Mary Lynn Veatch
 Mr. Marc & Mrs. Carmen Vega
 Ms. Joanne Vent
 Mr. Michael & Mrs. Leah Vinik
 Ms. Tammy L. Virgili
 Ms. Linda Vivona
 Mr. Kenneth & Mrs. Sara Vodicka
 Ms. Pura Voss
 Ms. Joyce Wall
 Mr. Kenneth & Mrs. Carol Wassberg
 Mr. Charles & Mrs. Julie Watson
 Mr. John & Mrs. Louise Wehr
 Ms. Cindy M. Welsh '83, '96
 Mr. David '80 & Mrs. Kimberly
 West '98, '02, '06
 Mr. Rod & Mrs. Cynthia Westfall
 Mr. James & Mrs. Mary White
 Mr. Donald & Mrs. Ruth Whims
 Mr. Randy & Mrs. Carol White
 Mr. Dennis '76 & Mrs. Joan
 Ragusa Williams '01
 Mr. Steven & Mrs. Deborah Wilson
 Ms. Patricia Winker
 Mr. George & Mrs. Corvette Wlodek
 Mr. Thomas & Mrs. Mary Wojnarowski
 Mr. Greg W. Woodruff
 Mr. Andrzej & Mrs. Krystyna Wrona
 Mr. Dale & Mrs. Mary Lou Wyderski
 Dr. Lawrence & Mrs. Marilyn Wyllie
 Mr. Thomas & Mrs. Laura Wyss
 Mr. Theodore & Mrs. Mary Yonts
 Mr. George & Mrs. Susan Yunker
 Mr. David & Mrs. Michelle Zazworsky
 Mrs. Elizabeth E. Zimmer
 Mr. Jay & Mrs. Beth Zoller

Board of Trustees

Brother Milton Barker, FSC

Special Assistant to the President
Totino-Grace High School

Robert Beckman '76

Treasurer
Chief Executive Officer
Brainport Technologies Wicab, Inc.

Michael Blake '83

President and CEO
Olympus Financial Advisors, LLC

John Brett '79

Senior Vice President
MetLife Broker Dealer Group

Jane Condon '79

Owner/Manager
First Choice Temporary Service, Inc.

Brother Kevin Convey, FSC

Director of Education and Mission (Retired)
Christian Brothers of the Midwest

Brother Patrick Conway, FSC

Director of LTIP Program and Professor
Saint Mary's University

Brother Dominic Ehrmantraut, FSC

Vice-President
Christian Brothers University

Timothy Ferrarell '79

Senior Vice President,
Enterprise Systems
W.W. Grainger, Inc.

Kenneth Gabriel '77

Partner
KPMG, LLP

Brother James Gaffney, FSC

President
Lewis University

Brother David Galinski, FSC

Director of Student Services
Saint Patrick High School

Mohra Gavankar

Secretary
President
Rockdale Controls Co.
and RoCo Productions

James Goodwin

Chairman and CEO (Retired)
UAL Corporation and
United Airlines

James Harvey '76

Managing and Senior Partner
McKeown Law Firm

Clifton Kelly '78

Vice President and Senior Financial Advisor
Merrill Lynch Global
Wealth Management

James LaGrippe '61

Chair
Majority Owner
Blue Bengal Learning Labs

Andrew Langert '73

Managing Director
Polished Nickel Capital
Management, LLC

William Lorenz '89

Market Executive Leader
Merrill Lynch/Bank of America

Barbara Martin '77

President and CEO
Vista Health System

Gregory Maruszak '70

*Vice President and Chief Compliance
Officer (Retired)*
Andrew Corporation

Cherilyn Murer '75

President and CEO
Murer Consultants, Inc.

Mark Olson '80

*Executive Vice President and
Chief Financial Officer*
CommScope, Inc.

Michael Parker '77

*Senior Vice President and Executive
Director, Broker Relations (Retired)*
Liberty Mutual Middle Market

Robert Pluth, Jr. '76

Partner
Schiff Hardin LLP

Edward Prodehl

President
Coldwell Banker Honig-Bell

Sister Mary Reap, IHM

President
Elms College

Elaine Ruettiger

Volunteer and Civic Leader

William Rybak '73

Chair Emeritus
Executive Vice President and CFO (Retired)
Van Kampen Investments, Inc.

Eduardo Sanchez

President and CEO
Lopez Foods, Inc.

Gloria Santona

Executive Vice President,
General Counsel and Secretary
McDonald's Corporation

Brother Joseph Saurbier, FSC '72

Director of Administration and Operations
Christian Brothers of the Midwest

Brother Larry Schatz, FSC

Provincial
Christian Brothers of the Midwest

Russ Smyth

Vice Chair
CEO
The HAVI Group, LP

Lowell Stahl

Chairman
PFS Financial, LLC

Joel Stava '78

President
Midwest Tungsten Service, Inc.

Dennis Tonelli

Vice President (Retired)
Ruettiger, Tonelli & Associates, Inc.

Emeriti

Reverend William T. Cullen**Michael Hughes****Kathryn Kelly****Michael Waters, Chair Emeritus**

Council of Regents

Chris J. Adler

President
Adler Roofing & Sheet Metal, Inc.

Sharon K. Baranoski '83

President
Wound Care Dynamics, Inc.

Richard B. Burke '80

President
Home Office Solutions Group

Michael T. Carbery

Chief Investment Officer
First Community Financial Partners

Thomas F. Chlada '84

Director, Business Manager
ABN AMRO Clearing, LLC

James E. Coats '75

Senior Vice President
First Community Bank of Joliet

Timothy T. Crawford '89

President & CEO
Chicago Alternative
Investment Partners

Edward J. Dollinger

Investment Representative
Edward D. Jones and Company

Elizabeth H. Dow

Attorney
Bailey & Glasser LLP

John P. Doyle '77

Senior Client Partner
Korn/Ferry International

Robert L. Dufkis '93

Senior Vice President
Assurance Agency

Todd Elbrink

General Manager
NextMedia Group, Inc.

Michael D. Fisher '07

*Senior Vice President, Commercial
Operations*
Alterian

John L. Flavin '96

CFO, President & Director
Advanced Life Sciences

Edward J. Flynn '72

Principal
The Claro Group, LLC

Marian T. Gibson '77

Village Administrator
Village of Manhattan

Rey B. Gonzalez

*Vice President, Legislative and
Community Affairs*
Commonwealth Edison Company

Peter A. Grande '76

Agency Executive
State Farm Insurance Company

John E. Greuling

President & CEO
Will County Center for
Economic Development

Michael W. Hansen

Attorney-at-Law
Michael W. Hansen, P.C.

Patricia L. Hartig '80

President / Owner
Innovative Process Solutions

Michael D. Hennessy '74

President & CEO
United Way of Will County

Richard J. Hlava '75

Senior Vice President, Operations
Pampered Chef

Angelo G. Ippolito

Owner/ CEO
PrideStaff Chicagoland
West Southwest

Joseph A. Kirkeeng '87

Executive Vice President Retail Banking
Suburban Bank & Trust

Robert G. Klein

President
Award Emblem

Anthony M. Lux '69

Superintendent of Schools
Merrillville Community Schools

Raymond J. Maratea '76

CEO
Trac Financial Services, LLC

Jack M. Marco '68

Chairman
Marco Consulting Group

George R. Matocha '92

President
Matocha Associates

Sheri L. McAdams

Agent
Coldwell Banker Honig-Bell

Kenneth R. Mihelich '88

*City Treasurer & Director of
Management & Budgets*
City of Joliet

Michael A. Mikuska '82

President
Mickey Companies

Carmen Morales '79

Community Relations Director
Nicor Gas

Pamela D. Mott '79

Chief Human Resources Officer
Christian Brothers Services

Kevin D. Newquist '78

Principal
Newquist Associates

Brett F. Paulson '77

Director, Capital Markets Practice Lead
West Monroe Partners

Steven A. Pratapas '76

President
Pratapas Associates, LLC

Val Rand

Owner
Rand's Hallmark

Carole L. Reardon

Owner
Stone Tower LLC

Michael C. Reardon

L. DeGeus and Associates Insurance

Jim Rink

Manager, Global Manufacturing Strategy
Caterpillar Inc.

Terrence P. Ruettiger

President, Retired
Ruettiger, Tonelli & Associates, Inc.

John Spesia

Partner
Spesia & Ayers

Michael R. Stiff '84

Attorney
Spesia & Ayers

Roger F. Stoiber '84

Director of Internal Audit
AAR Corporation

Michael D. Turk

General Manager
Four-T's LLC

Thomas Vana

President
Kurtz Ambulance Service, Inc.



One University Parkway
Romeoville, IL 60446-2200

CHANGE SERVICE REQUESTED

NONPROFIT
US POSTAGE
PAID
LEWIS
UNIVERSITY

alumni.lewisu.edu/give

JOIN the LEWIS ALUMNI SILVER ANNIVERSARY CHALLENGE!



In 2013, Lewis will celebrate the 25th Anniversary of Brother James Gaffney, FSC as University President. In honor of his silver anniversary and in recognition

of the significant growth and institutional progress that Lewis has made under his leadership, Joel '78 and Deb '78 Stava are sponsoring the Lewis Alumni Silver Challenge! They will make a \$25,000 gift to Lewis if 2,500 alumni will make an annual gift at any level and to any Lewis fund.

To join today, please visit the University Website, www.alumni.lewisu.edu/silverchallenge or contact Kathryn Risor-Heise, Director of Annual Giving at (815) 836-5471.